

DUNHAM SURVEYING, S.C.  
SURVEYING & SUBDIVIDING  
DELAVER, WISCONSIN 53115

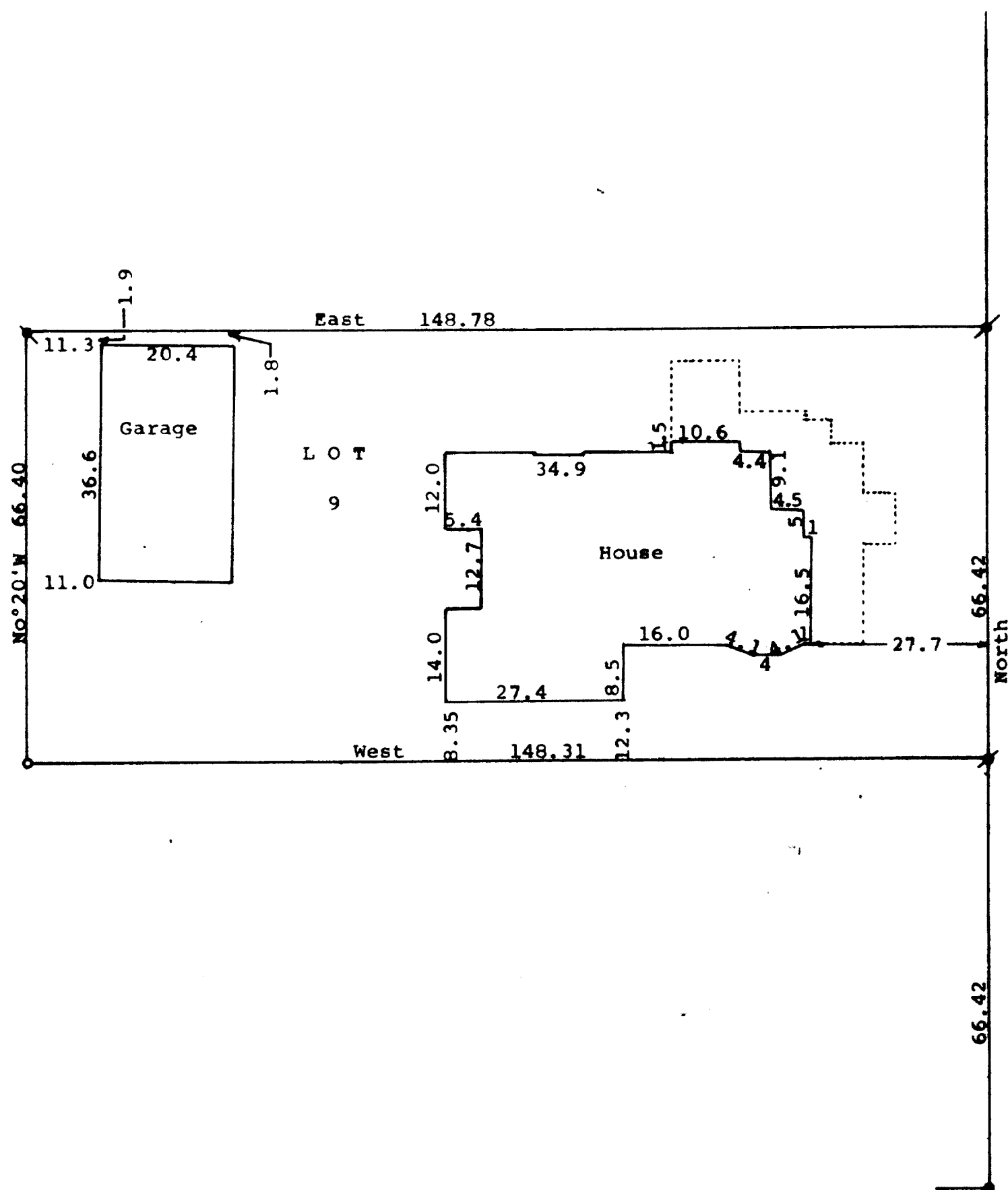

STREET

MAIN

N

Scale - 1" = 20'  
 ● = Concrete Monument Found  
 ○ = 1 1/4" X 24" Iron Pipe Set  
 △ = 3/4" Iron Pipe Found  
 ✕ = 1" Iron Pipe Found  
 Bearings are referenced to the  
 assumed bearing of North along the  
 west line of Main Street  
 Owner: Marion Hansen  
 320 South Main Street  
 Delavan, WI 53115

STATE OF WISCONSIN) ss  
 COUNTY OF WALWORTH)

I, George T. Dunham, Surveyor, certify that I have surveyed the  
 property described as follows:

Lot 9, Block 22 of the Original Plat of the Village, Now City  
 of Delavan, Walworth County, Wisconsin,

and that the plat shown hereon is a correct representation thereof and shows  
 the size and location of the property, its exterior boundaries, the location  
 of all visible structures and dimensions of all principal buildings thereon,  
 boundary fences, apparent easements, roadways and visible encroachments, if  
 any, and that I have surveyed the property hereon described, according to the  
 official records, to the best of my knowledge and belief.

August 29, 1990

*George T. Dunham*  
 George T. Dunham, Surveyor

