

**ABELL  
SURVEYING & MAPPING**  
DELAVAN, WISCONSIN 53115  
414-728-6737

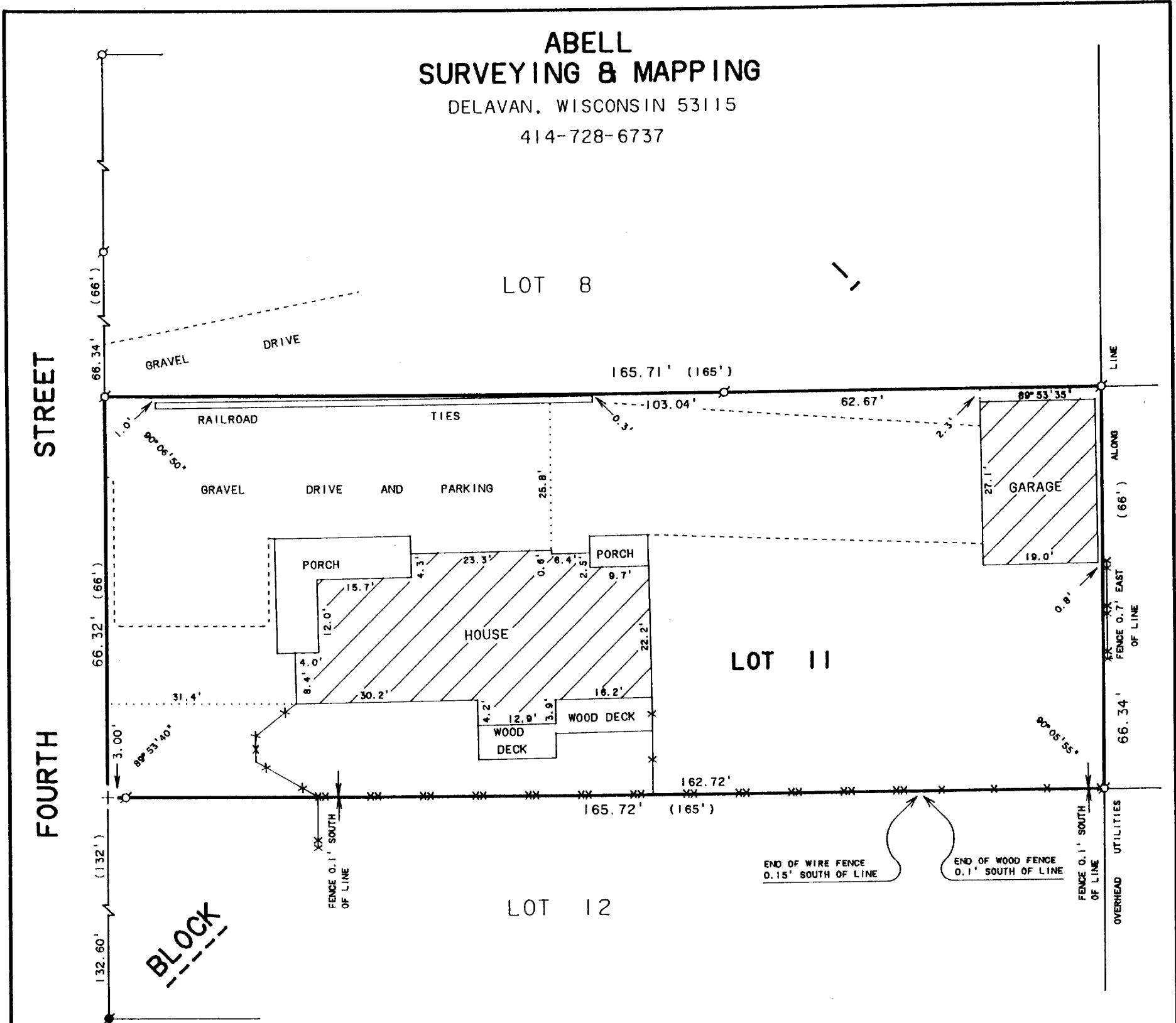

**PLAT OF SURVEY OF**

LOT 11, BLOCK 1, PASSAGE, ARAM & DOWNIE ADDITION,  
CITY OF DELAVAN, WALWORTH COUNTY, WISCONSIN.



SCALE 1"=20'

**LEGEND**

- ⊙ - IRON PIPE FOUND
- - CONCRETE MONUMENT FOUND
- ⊕ - CUT CROSS IN CONCRETE FOUND
- XX - WIRE FENCE
- X - WOOD FENCE
- ( ) - RECORDED AS

ORDERED BY: PROFESSIONAL REALTY  
706 E. GENEVA ST.  
DELAVAN, WI. 53115

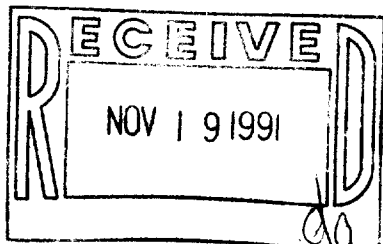

I HEREBY CERTIFY THAT I HAVE SURVEYED THE ABOVE DESCRIBED PROPERTY AND THAT THE ABOVE MAP IS A TRUE REPRESENTATION THEREOF AND SHOWS THE SIZE AND LOCATION OF THE PROPERTY, ITS EXTERIOR BOUNDARIES, THE LOCATION OF ALL VISIBLE STRUCTURES AND DIMENSIONS OF ALL PRINCIPAL BUILDINGS THEREON, BOUNDARY FENCES, APPARENT EASEMENTS, ROADWAYS AND VISIBLE ENCROACHMENTS, IF ANY, TO THE BEST OF MY KNOWLEDGE AND BELIEF.

THIS SURVEY IS MADE FOR THE USE OF THE PRESENT OWNERS OF THE PROPERTY, AND ALSO THOSE WHO PURCHASE, MORTGAGE, OR GUARANTEE THE TITLE THERETO WITHIN ONE (1) YEAR FROM DATE HEREOF.

*David F. Abell*  
DAVID F. ABELL  
WISCONSIN REGISTERED LAND SURVEYOR, S-1596

*October 14, 1991*  
DATE JOB NUMBER - 91214  
NOTE: THIS IS NOT A CERTIFIED COPY UNLESS SEALED.