

Plat of Survey

of

Lot 8, Block 22, Original Plat of the City of Delavan
Walworth County, Wisconsin.

Surveyed for: Josephine Munger
316 South Main Street
Delavan, Wisconsin 53115

Bearings are referenced to
previous surveys of record.

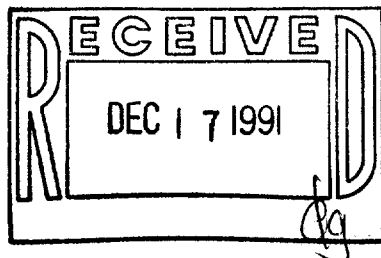
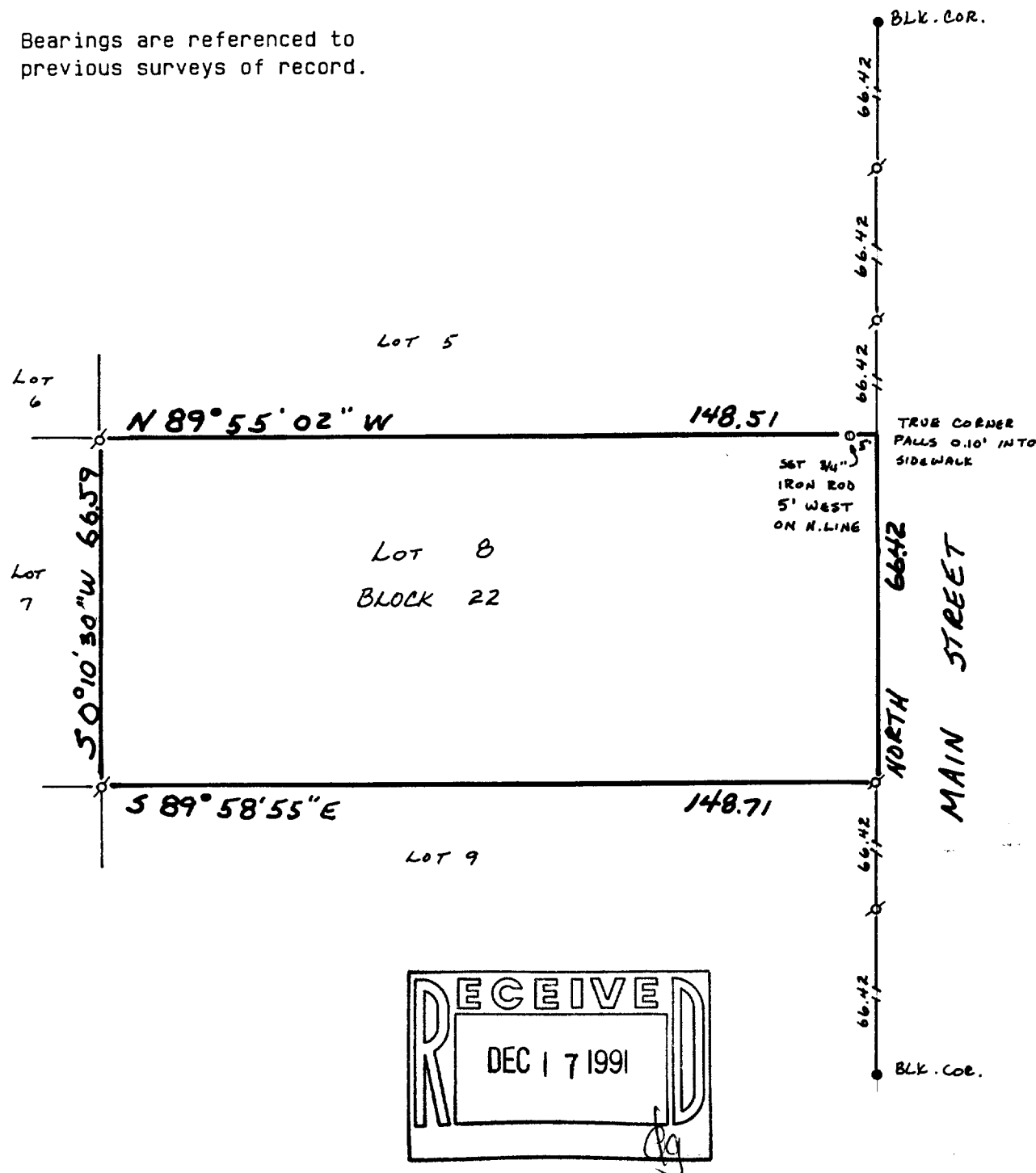

Copyright © 1990 by Jensen Surveying & Mapping S.C.

All rights reserved. No part of this survey plat may be reproduced or transmitted in any form by any means - graphic, electronic, or mechanical, including photocopying, tracing, or information storage and retrieval systems - without permission in writing from Thomas P.A. Jensen.

I, Thomas P.A. Jensen, Wisconsin Registered Land Surveyor, do hereby certify that this survey was performed by me, or under my direction, in full compliance with the owner's/agent's instructions and Chapter A-E 7 of the Wisconsin Administrative Code 'Minimum Standards For Property Surveys', and that this map is an accurate representation thereof to the best of my knowledge and belief.

Note: This survey plat is not
certified unless signed
and sealed in red ink.

Thomas P.A. Jensen
Thomas P.A. Jensen R.L.S. 1084

Legend

- Found iron pipe
- Found iron rod in concrete
- Set iron rod 3/4 dia.

Jensen Surveying & Mapping S.C.

45 South Wisconsin Street P.O. Box 322
Elkhorn, Wisconsin. 53121.
(414) 723-3434

Mapping date: 9/20/90.

Revisions: _____

Sheet 1 of 1 Sheets

Job reference number:

1990.144

XDP-234

Scale: 1" = 30'



002-1082