

Plat of Survey

of

Lot 14 of Tod Miller Subdivision, located in the Northwest 1/4 of Section 20, Town 2 North, Range 16 East, City of Delavan, Walworth County, Wisconsin.

Surveyed for: Robert & Margaret Gruel
Rt. 2 Box 288
Delavan, Wisconsin. 53115

Bearings referenced to the
Subdivision Plat.



LOT 15

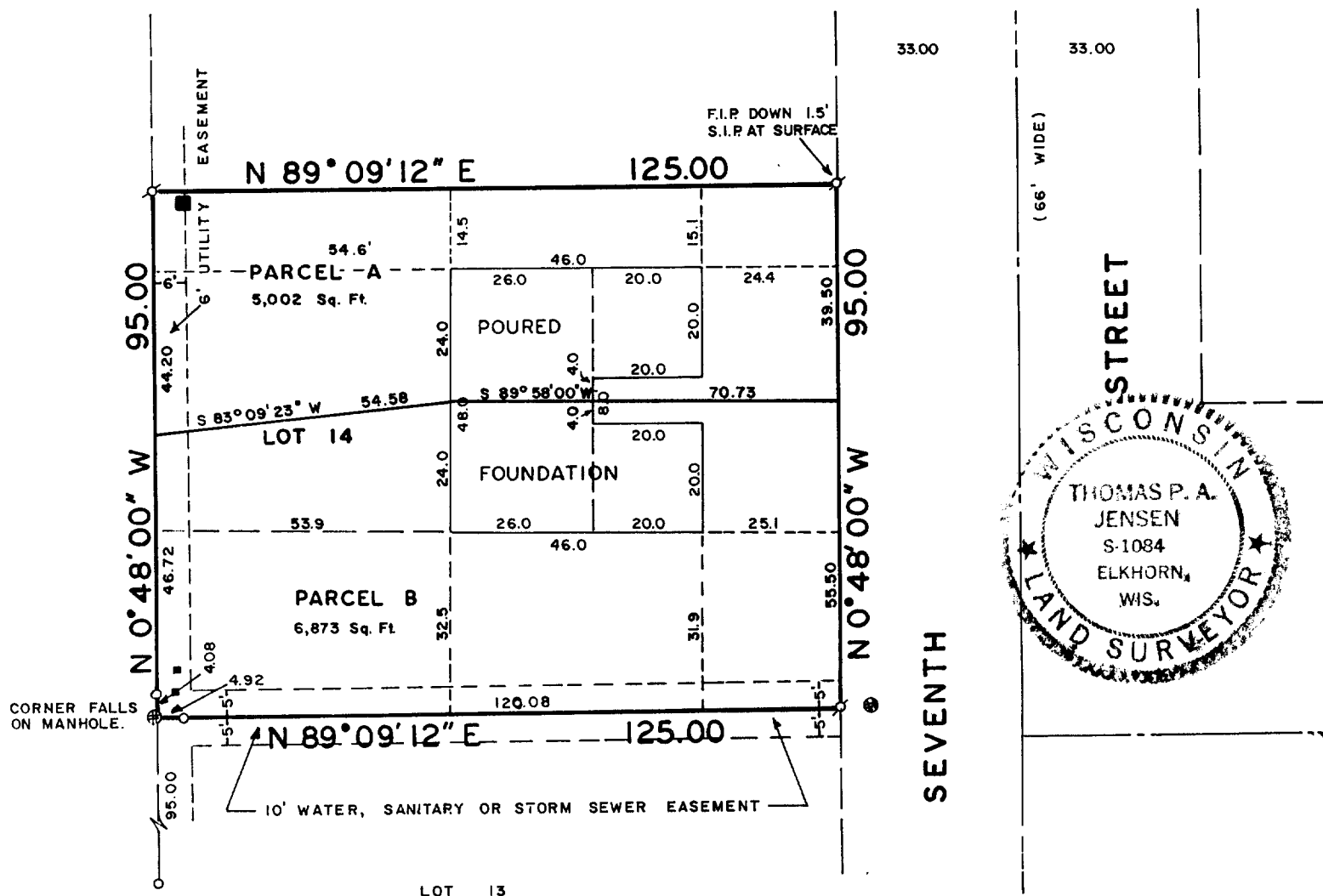

Copyright © 1990 by Jensen Surveying & Mapping S.C.

All rights reserved. No part of this survey plat may be reproduced or transmitted in any form by any means - graphic, electronic, or mechanical, including photocopying, tracing, or information storage and retrieval systems - without permission in writing from Thomas P.A. Jensen.

I, Thomas P.A. Jensen, Wisconsin Registered Land Surveyor, do hereby certify that this survey was performed by me, or under my direction, in full compliance with the owner's/agent's instructions and Chapter A-E 7 of the Wisconsin Administrative Code 'Minimum Standards For Property Surveys', and that this map is an accurate representation thereof to the best of my knowledge and belief.

Note: This survey plat is not
certified unless signed
and sealed in red ink.

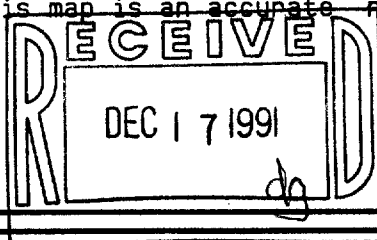

Thomas P.A. Jensen
Thomas P.A. Jensen R.L.S. 1084

Legend

Jensen Surveying & Mapping S.C.

Mapping date: July 12, 1990

- ~ Found iron pipe
- o ~ Set iron pipe
- () ~ Recorded as dimension
- ⊕ ~ MANHOLE
- ~ ELECTRIC OR TELEPHONE PEDESTAL

45 South Wisconsin Street P.O. Box 322
Elkhorn, Wisconsin. 53121.
(414) 723-3434

Revisions: _____

Sheet 1 of 1 Sheets

Job reference number:

1990.102

XMT - 14

Scale: 1" = 30'

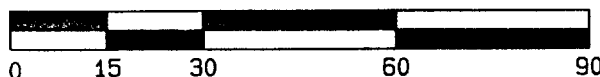

002-1081