

ABELL
SURVEYING & MAPPING
DELAVER, WISCONSIN 53115
414-728-8787

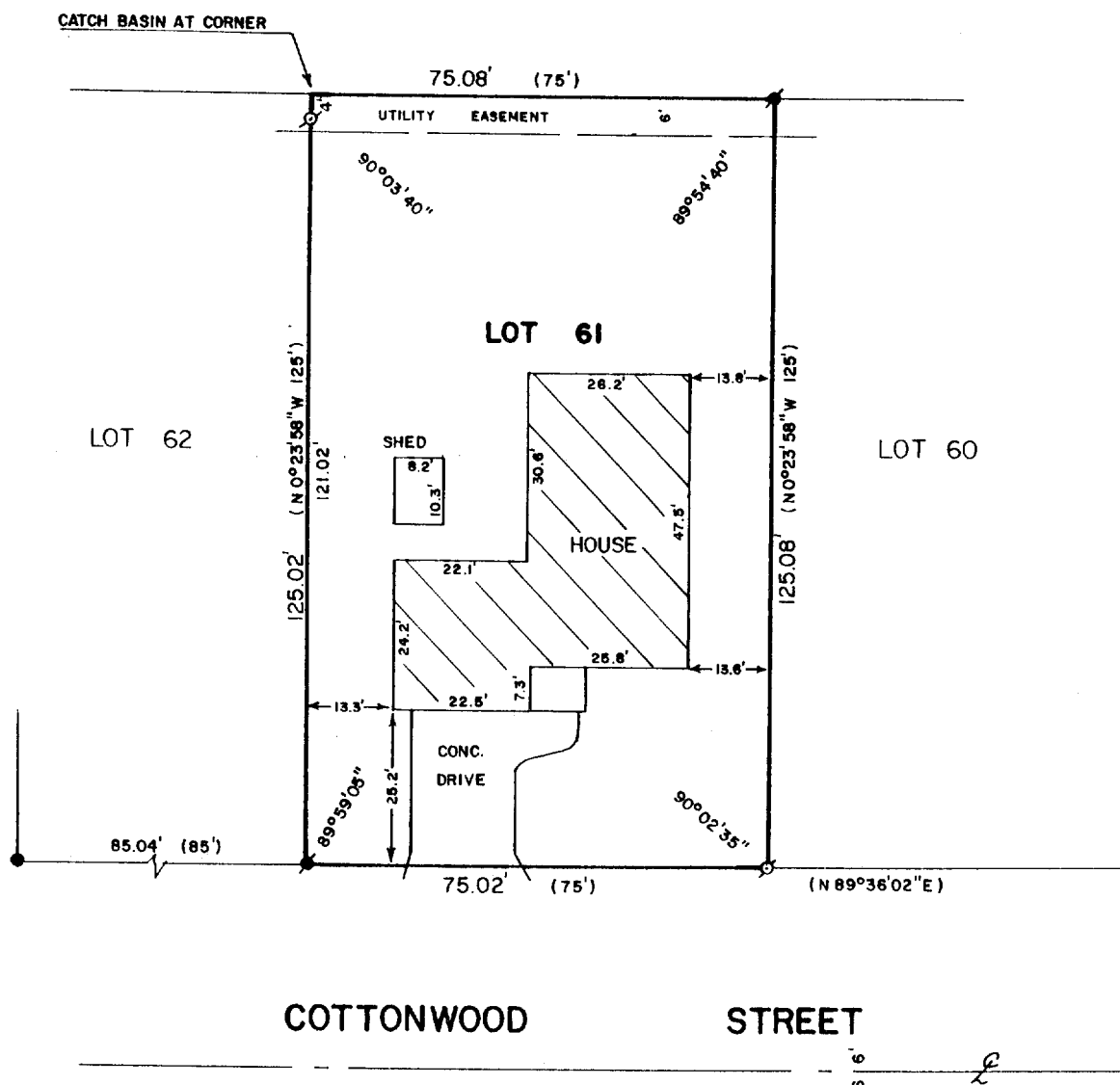

PLAT OF SURVEY OF

LOT 61 OF TURTLE CREEK SUBDIVISION, LOCATED IN
THE CITY OF DELAVAN, WALWORTH COUNTY, WISCONSIN.

ORDERED BY: CLAIR LAW OFFICE
617 E. WALWORTH ST.
DELAVER, WI. 53115



SCALE - 1"=30'

LEGEND

- o - IRON PIPE FOUND
- - IRON ROD FOUND
- - IRON BAR FOUND

I HEREBY CERTIFY THAT I HAVE SURVEYED THE ABOVE DESCRIBED PROPERTY AND THAT THE ABOVE MAP IS A TRUE REPRESENTATION THEREOF AND SHOWS THE SIZE AND LOCATION OF THE PROPERTY, ITS EXTERIOR BOUNDARIES, THE LOCATION OF ALL VISIBLE STRUCTURES AND DIMENSIONS OF ALL PRINCIPAL BUILDINGS THEREON, BOUNDARY FENCES, APPARENT EASEMENTS, ROADWAYS AND VISIBLE ENCROACHMENTS, IF ANY, TO THE BEST OF MY KNOWLEDGE AND BELIEF.

THIS SURVEY IS MADE FOR THE USE OF THE PRESENT OWNERS OF THE PROPERTY, AND ALSO THOSE WHO PURCHASE, MORTGAGE, OR GUARANTEE THE TITLE THERETO WITHIN ONE (1) YEAR FROM DATE HEREOF.

David F. Abell
DAVID F. ABELL
WISCONSIN REGISTERED LAND SURVEYOR, S-1596

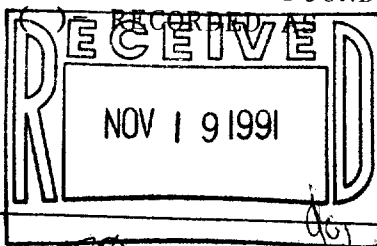

DATE *October 23, 1991* JOB NUMBER - 91229
NOTE: THIS IS NOT A CERTIFIED COPY UNLESS SEALED.

002-1080

XTC-601