

PLAT OF SURVEY

Lot 9, Block 11, and the South 12 feet of Lot 8, Block 11; Passage, Aram & Downie Addition to the Village of Delavan, now City of Delavan.

Surveyed for: Howard & Colleen Reynolds
316 Herman Street
Delavan, WI 53115

Bearings are referenced to the West line of Herman Street assumed as North.

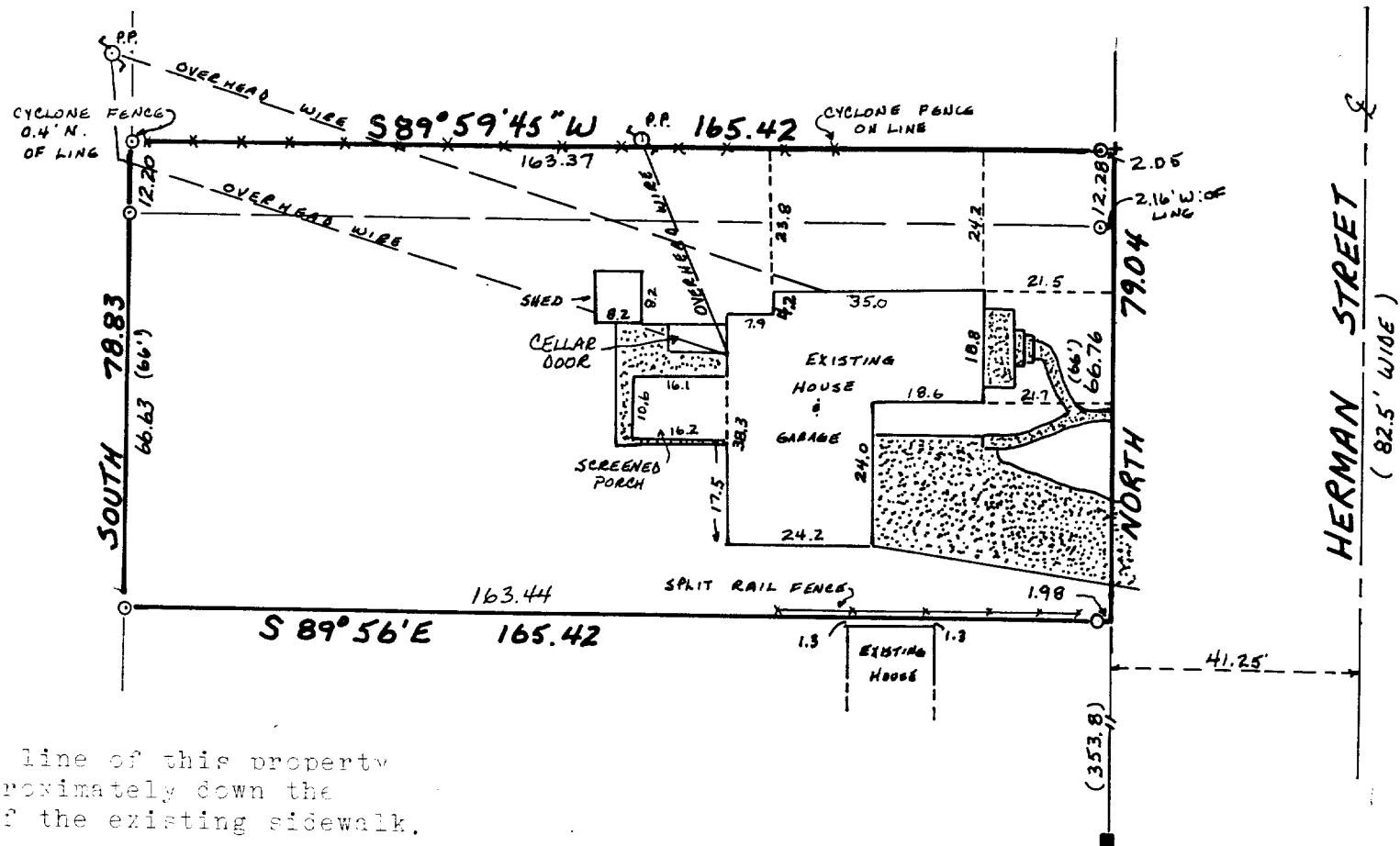

NOTE: The East line of this property runs approximately down the center of the existing sidewalk.

Copyright © 1990 by Jensen Surveying & Mapping S.C.
All rights reserved. No part of this survey plat may be reproduced or transmitted in any form by any means - graphic, electronic, or mechanical, including photocopying, tracing, or information storage and retrieval systems - without permission in writing from Thomas P.A. Jensen.

I, Thomas P.A. Jensen, Wisconsin Registered Land Surveyor, do hereby certify that this survey was performed by me, or under my direction, in full compliance with the owner's/agent's instructions and Chapter A-E 7 of the Wisconsin Administrative Code 'Minimum Standards For Property Surveys', and that this map is an accurate representation thereof to the best of my knowledge and belief.

Note: This survey plat is not certified unless signed and sealed in red ink.

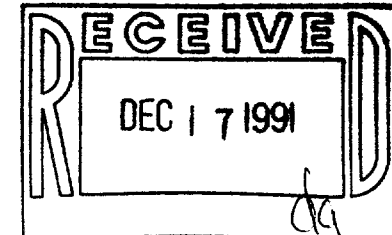
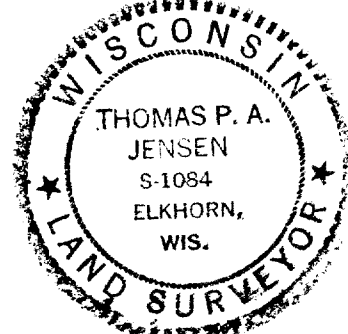

Thomas P.A. Jensen
Thomas P.A. Jensen R.L.S. 1084

Jensen Surveying & Mapping S.C.

45 South Wisconsin Street P.O. Box 322
Elkhorn, Wisconsin. 53121.
(414) 723-3434

Legend

- - Found concrete monument
- - Found iron pipe
- + - Found chiseled crosscut
- () - Recorded as dimension
- ▨ - Concrete surface

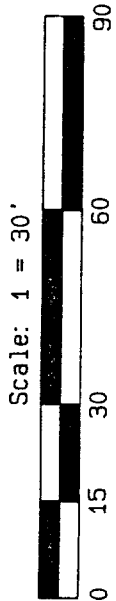

Mapping date: 11/07/90.

Revisions:

Sheet 1 of 1 Sheets

Job reference number:

1990.165

XP-149A

0002-1079