

PLAT OF SURVEY

LEGAL DESCRIPTION

Lot 43 of the First Addition to Tod Miller Subdivision.  
Located in a part of the Northeast 1/4 of the Northeast 1/4 of Section 19 and the Northwest 1/4 of the Northwest 1/4 of Section 20, All in Township 2 North, Range 16 East in the City of Delavan, County of Walworth, State of Wisconsin.

Owner: Mark W. Nueman  
4450 Milton Avenue  
Suite 206  
Janesville, Wisconsin 53545

Buyers: Ronald & Shelly Wood

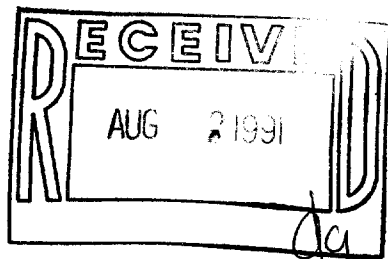
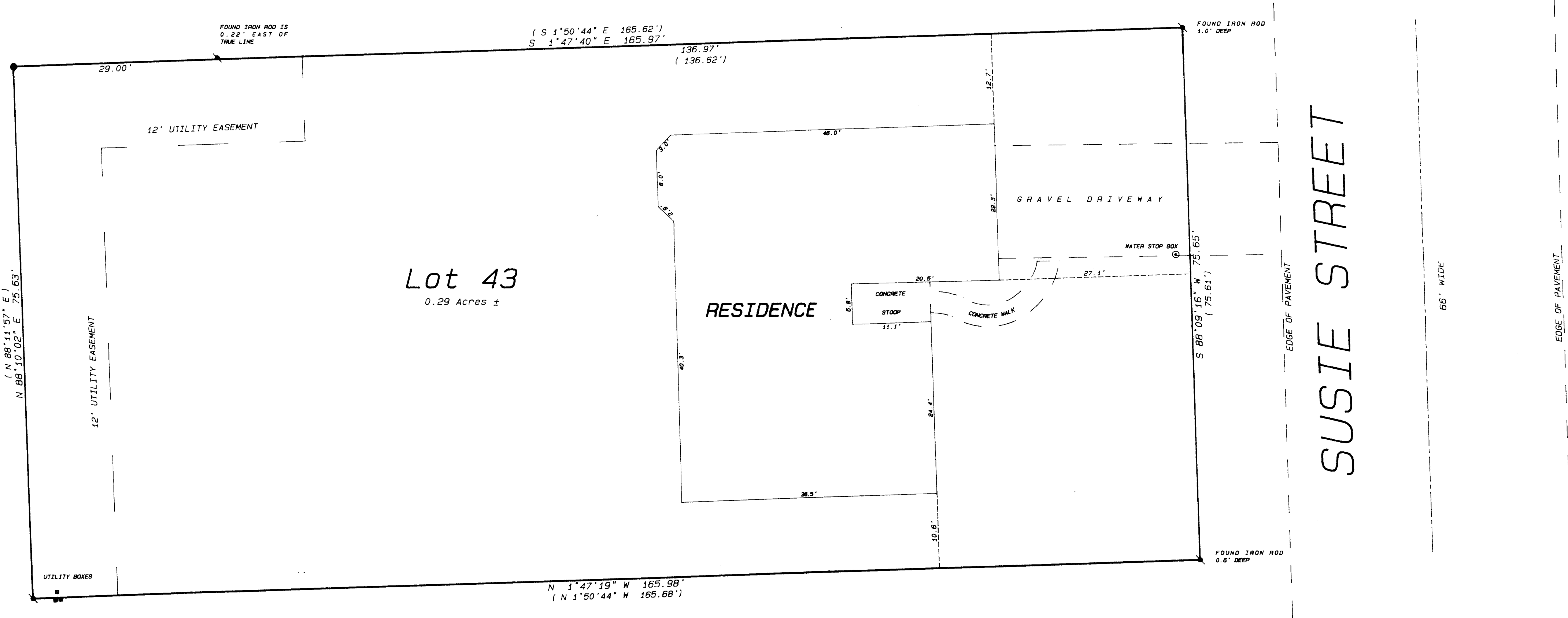

- Legend
- FOUND IRON PIPE
  - FOUND IRON ROD
  - FOUND BRASS CAPPED MONUMENT
  - FOUND CONCRETE MONUMENT
  - CHISEL CUT IN CONCRETE
  - SET IRON ROD, 24" LONG, WEIGHING 1.5 LBS./LINEAL FT., 3/8" DIA.
  - SET IRON ROD, 36" LONG, WEIGHING 4.5 LBS./LINEAL FT., 1-11/16" DIA.
  - RECORDED AS DIMENSION
  - EXISTING FENCE

SCALE: 1"= 10 FEET

"I hereby certify that I have surveyed the above described property and that the above map is a true representation thereof and shows the size and location of the property, its exterior boundaries, the location of all visible structures and dimensions of all principal buildings thereon, boundary fences, apparent easements, roadways and visible encroachments, if any."

"This survey is made for the use of the present owners of the property, and also those who purchase, mortgage, or guarantee the title thereto within one year from date hereof."

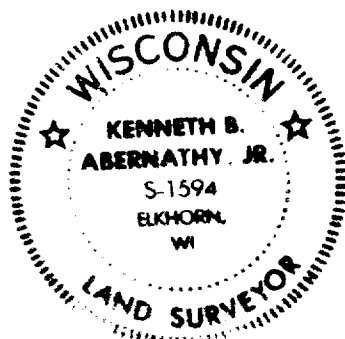

Kenneth B. Abernathy, Jr.  
KENNETH B. ABERNATHY, JR.  
WISCONSIN REGISTERED LAND SURVEYOR,  
S-1594

Date: April 20, 1991

Job No. 1891-516