

# PLAT OF SURVEY

of a certain piece or parcel of land being in the Southwest Quarter of Section 18, Township 2 North, Range 16 East of the 4th Principal Meridian, in the City of Delavan, Walworth County, Wisconsin: Commencing at a point where the west line of Beloit Street intersects the south line of Washington Street; thence southwesterly 75 feet along the westerly line of Beloit Street to the place of beginning; thence West parallel with the south line of Washington Street 125 feet; thence southwesterly parallel with Beloit Street 66 feet; thence East parallel with the south line of Washington Street 125 feet; thence northeasterly along the westerly line of Beloit Street 66 feet to the point of beginning.

AMBIT LAND SURVEYING  
P.O. Box 42  
Bassett, WI. 53101  
414-537-4874

WASHINGTON

STREET

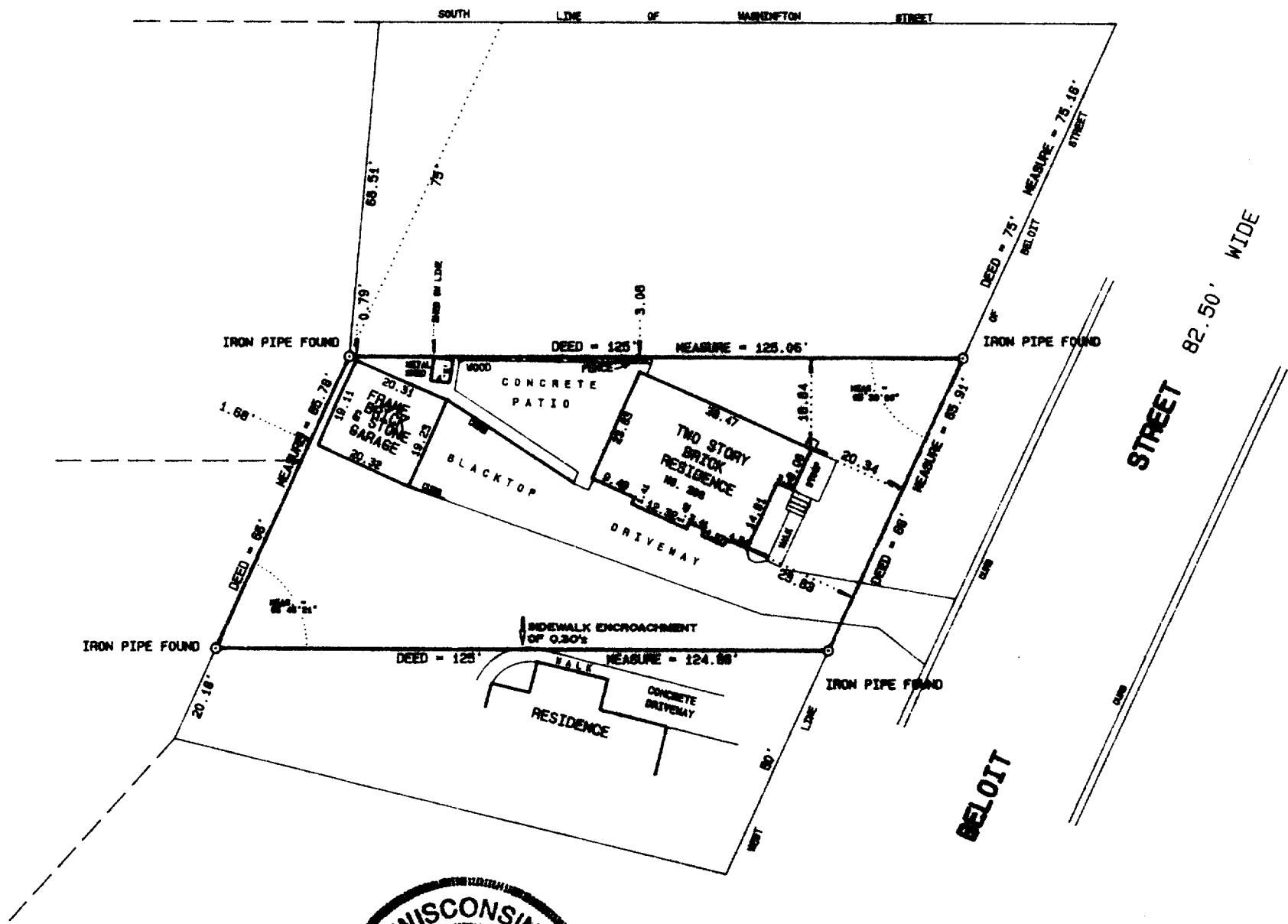

SCALE 1" = 30'  
ORDERED BY D. Kellogg / CENTURY 21 SKANDIA REALTY  
JOB NO. 91122

I hereby certify that I have surveyed the above described property and the above plat is a true representation thereof and shows the size and location of the property, its exterior boundaries, the location and dimensions of all visible structures thereon, boundary fences, apparent easements and roadways and visible encroachments, if any.

This survey is made for the exclusive use of the present owners of the property, and also those who purchase, mortgage, or guarantee the title thereto within one year from the date hereof.

Dated at Bassett, Wisconsin this 16<sup>th</sup> day of JULY 1991.

Mark A. Bolender  
Mark A. Bolender  
Wisconsin Registered Land Surveyor S - 1784

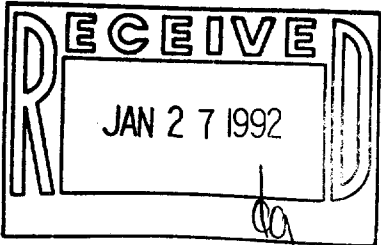

XWUP00117A