

PLAT OF SURVEY

of Lot 2, Block 1, SOUTH PARK SUBDIVISION, located in the Southeast Quarter of the Southwest Quarter of Section 17, and in the Northeast Quarter of the Northwest Quarter of Section 20, Town 2 North, Range 16 East of the 4th Principal Meridian, Walworth County, Wisconsin, as recorded in Volume 12 of Plats on page 92.

AMBIT LAND SURVEYING
 P.O. Box 42
 Bassett, WI. 53101
 414-537-4874

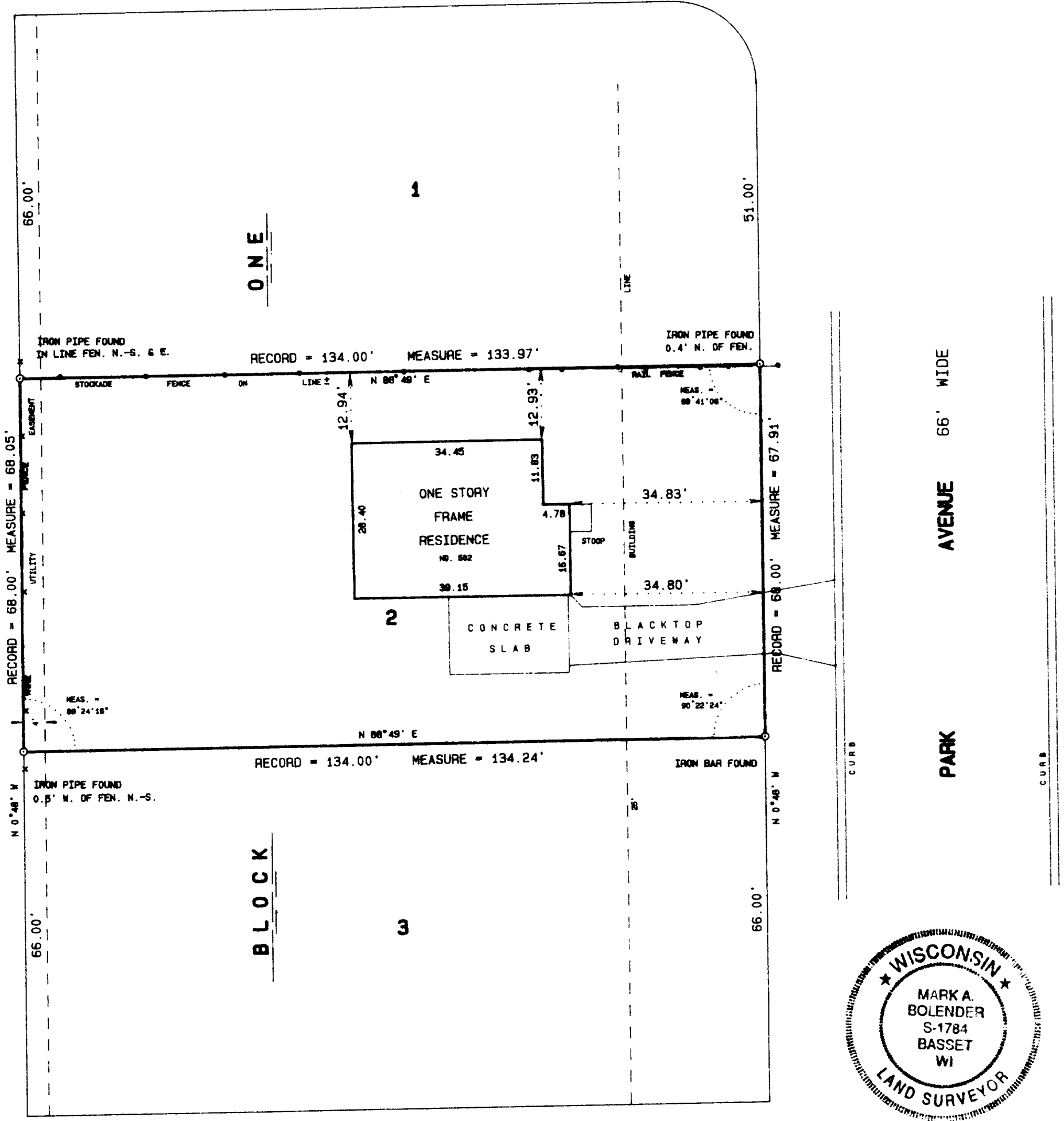

I hereby certify that I have surveyed the above described property and the above plat is a true representation thereof and shows the size and location of the property, its exterior boundaries, the location and dimensions of all visible structures thereon, boundary fences, apparent easements and roadways and visible encroachments, if any.

This survey is made for the exclusive use of the present owners of the property, and also those who purchase, mortgage, or guarantee the title thereto within one year from the date hereof.

Dated at Bassett, Wisconsin this 5th day of OCTOBER 1991.

Mark A. Bolender
 Mark A. Bolender
 Wisconsin Registered Land Surveyor S - 1784

SCALE 1" = 20'
 ORDERED BY D. Kellogg / Skandia Realty
 JOB NO. 91207

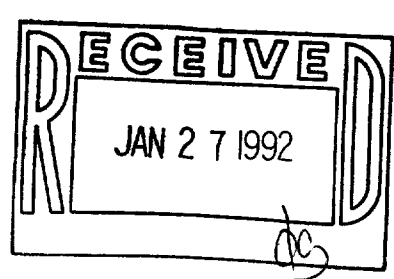

002-1073

X50P 00002