

ABELL
SURVEYING & MAPPING
DELAVAN, WISCONSIN 53115
414-728-6737

ORDERED BY: RE/MAX LAKE GENEVA
18 W. GENEVA ST.
WILLIAMS BAY, WI. 53191

PARISH STREET

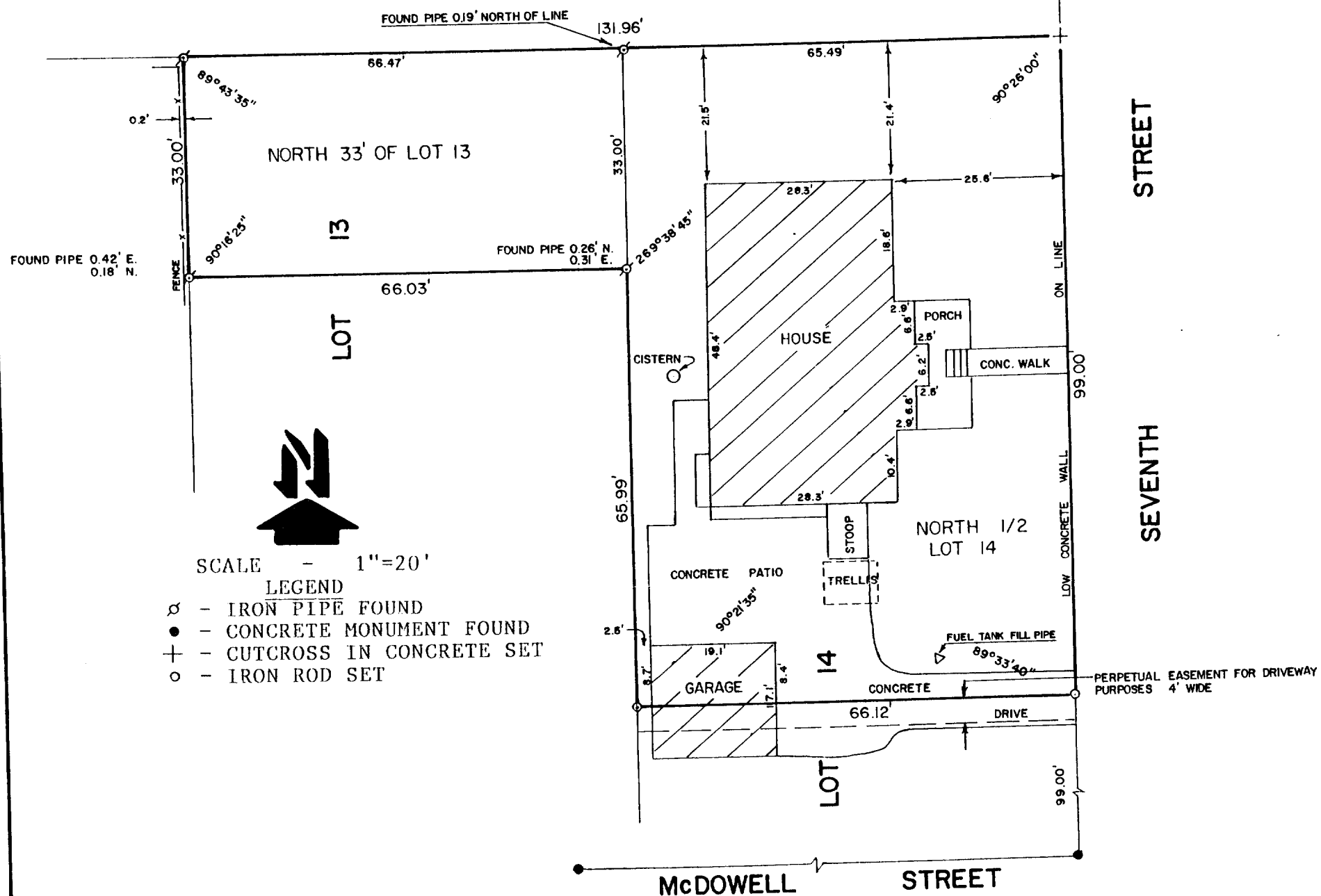

SCALE - 1"=20'

LEGEND

- ⊗ - IRON PIPE FOUND
- - CONCRETE MONUMENT FOUND
- + - CUTCROSS IN CONCRETE SET
- - IRON ROD SET

PLAT OF SURVEY OF

THE NORTH 1/2 OF LOT 14 AND THE NORTH 33 FEET OF LOT 13 IN BELL'S SUBDIVISION, CITY OF DELAVAN, WALWORTH COUNTY, WISCONSIN, TOGETHER WITH A PERPETUAL EASEMENT FOR DRIVEWAY PURPOSES OVER AND ALONG THE NORTH 4 FEET OF THE SOUTH 1/2 OF SAID LOT 14, BELL'S SUBDIVISION.

I HEREBY CERTIFY THAT I HAVE SURVEYED THE ABOVE DESCRIBED PROPERTY AND THAT THE ABOVE MAP IS A TRUE REPRESENTATION THEREOF AND SHOWS THE SIZE AND LOCATION OF THE PROPERTY, ITS EXTERIOR BOUNDARIES, THE LOCATION OF ALL VISIBLE STRUCTURES AND DIMENSIONS OF ALL PRINCIPAL BUILDINGS THEREON, BOUNDARY FENCES, APPARENT EASEMENTS, ROADWAYS AND VISIBLE ENCROACHMENTS, IF ANY, TO THE BEST OF MY KNOWLEDGE AND BELIEF.

THIS SURVEY IS MADE FOR THE USE OF THE PRESENT OWNERS OF THE PROPERTY, AND ALSO THOSE WHO PURCHASE, MORTGAGE, OR GUARANTEE THE TITLE THERETO WITHIN ONE (1) YEAR FROM DATE HEREOF.

David F. Abell

DAVID F. ABELL
WISCONSIN REGISTERED LAND SURVEYOR, S-1596

November 27, 1990

DATE JOB NUMBER - 90225
NOTE: THIS IS NOT A CERTIFIED COPY UNLESS SEALED.

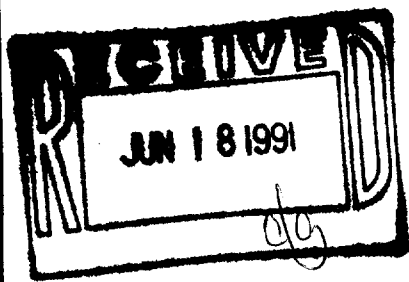

XB 00014