

Jensen Surveying & Mapping S.C.
45 S. Wisconsin St. P.O. Box 322
Elkhorn, Wisconsin. 53121
(414) 723-3434

PLAT OF SURVEY

OF

LAND ANNEXED BY THE CITY OF DELAVAN AND NOT OWNED BY LAKE LAWN LODGE

LOCATED IN THE NE 1/4 OF SECTION 22,
T2N, R16E, WALWORTH COUNTY, WISCONSIN

MAPPING DATE: FEBRUARY 19, 1990

ORDERED BY: MICHAEL P. MAY
BOARDMAN, SUHR, CURRY & FIELD
FIRST WISCONSIN PLAZA, SUITE 410
ONE SOUTH PINCKNEY STREET
P. O. BOX 927
MADISON, WI 53701-0927

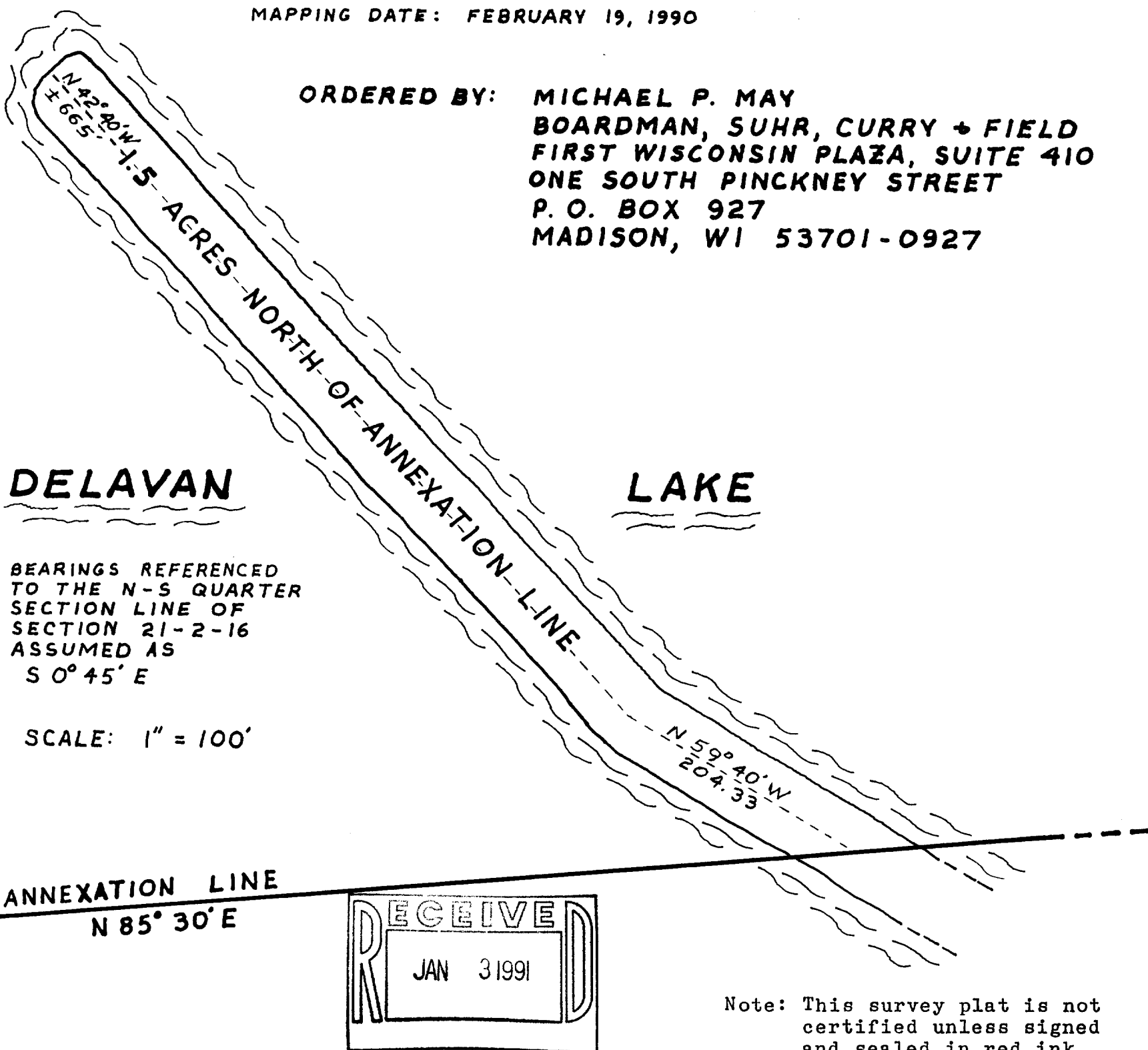

Copyright © 1990 by Jensen Surveying & Mapping S.C.

All rights reserved. No part of this survey plat may be reproduced or transmitted in any form by any means - graphic, electronic, or mechanical, including photocopying, tracing, or information storage and retrieval systems - without permission in writing from Thomas P.A. Jensen, Jensen Surveying & Mapping S.C.

I, Thomas P. A. Jensen, Wisconsin Registered Land Surveyor, hereby certify that this survey was performed by me, or under my direction, in full compliance with the owner's/agent's instructions, and that this map is an accurate representation thereof to the best of my knowledge and belief.

Thomas P. A. Jensen
Thomas P. A. Jensen, R.L.S.-1084
JENSEN SURVEYING & MAPPING, S.C.

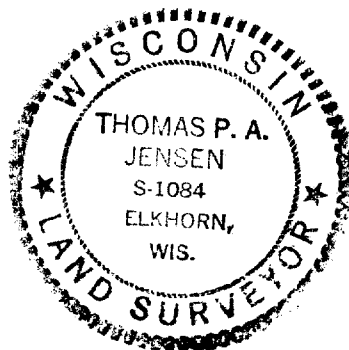

Jensen Surveying & Mapping S.C.
45 S. Wisconsin St. P.O. Box 322
Elkhorn, Wisconsin. 53121
(414) 723-3434

PLAT OF SURVEY OF PART OF LAKE LAWN LODGE NOT ANNEXED BY THE CITY OF DELAVAN LOCATED IN THE SW 1/4 OF THE NE 1/4 OF SECTION 21, T2N, R16E, WALWORTH COUNTY, WISCONSIN

ORDERED BY: MICHAEL P. MAY
BOARDMAN, SUHR, CURRY & FIELD
FIRST WISCONSIN PLAZA, SUITE 410
ONE SOUTH PINCKNEY STREET
P.O. BOX 927
MADISON, WI 53701-0927

MAPPING DATE:
FEBRUARY 19, 1990

BEARINGS REFERENCED
TO THE N-S QUARTER
SECTION LINE ASSUMED
AS S 0°45'E TO
MATCH PREVIOUS
SURVEY RECORDS

SCALE: 1" = 40'

LEGEND

O ~ IRON PIPE
() RECORDED DIMENSION

Note: This survey plat is not
certified unless signed
and sealed in red ink.

AREA OF
LAKE LAWN
LODGE
NOT
INCLUDED
IN
ANNEXATION

± ONE ACRE TOTAL
± 0.7 OF AN ACRE
EXCLUSIVE OF ROAD
RIGHT OF WAY

DELAVAN
LAKE

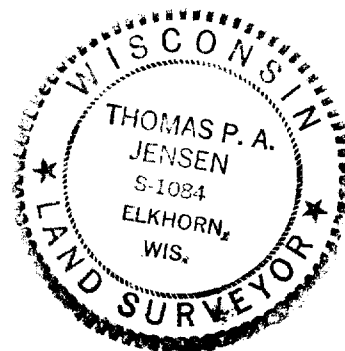

Copyright © 1990 by Jensen Surveying & Mapping S.C.

All rights reserved. No part of this survey plat may be
reproduced or transmitted in any form by any means - graphic,
electronic, or mechanical, including photocopying, tracing, or
information storage and retrieval systems - without permission in
writing from Thomas P.A. Jensen, Jensen Surveying & Mapping S.C.

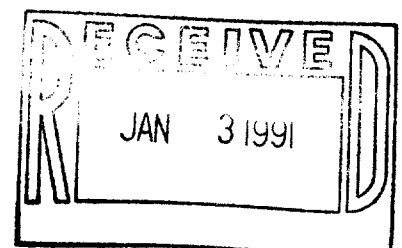

I, Thomas P. A. Jensen, Wisconsin Registered Land Surveyor,
hereby certify that this survey was performed by me, or under my
direction, in full compliance with the owner's/agent's
instructions, and that this map is an accurate representation
thereof to the best of my knowledge and belief.

Thomas P. A. Jensen, R.L.S.-1084.
JENSEN SURVEYING & MAPPING, S.C.

1990.006

N 1/4 CORNER
SEC. 21-2-16

1773.39

N 89°15'E 99.00

S 0°45'E 248.15

NORTH

S 0°45'E

SHORE

DRIVE

(N 41°25'E 360.76)

N 85°30'E
ANNEXATION LINE

33'

33'

S 1/4 CORNER
SEC. 21-2-16

216-1404
002-1053