

ABELL  
SURVEYING & MAPPING  
DELAVAN, WISCONSIN 53115  
414-728-6737

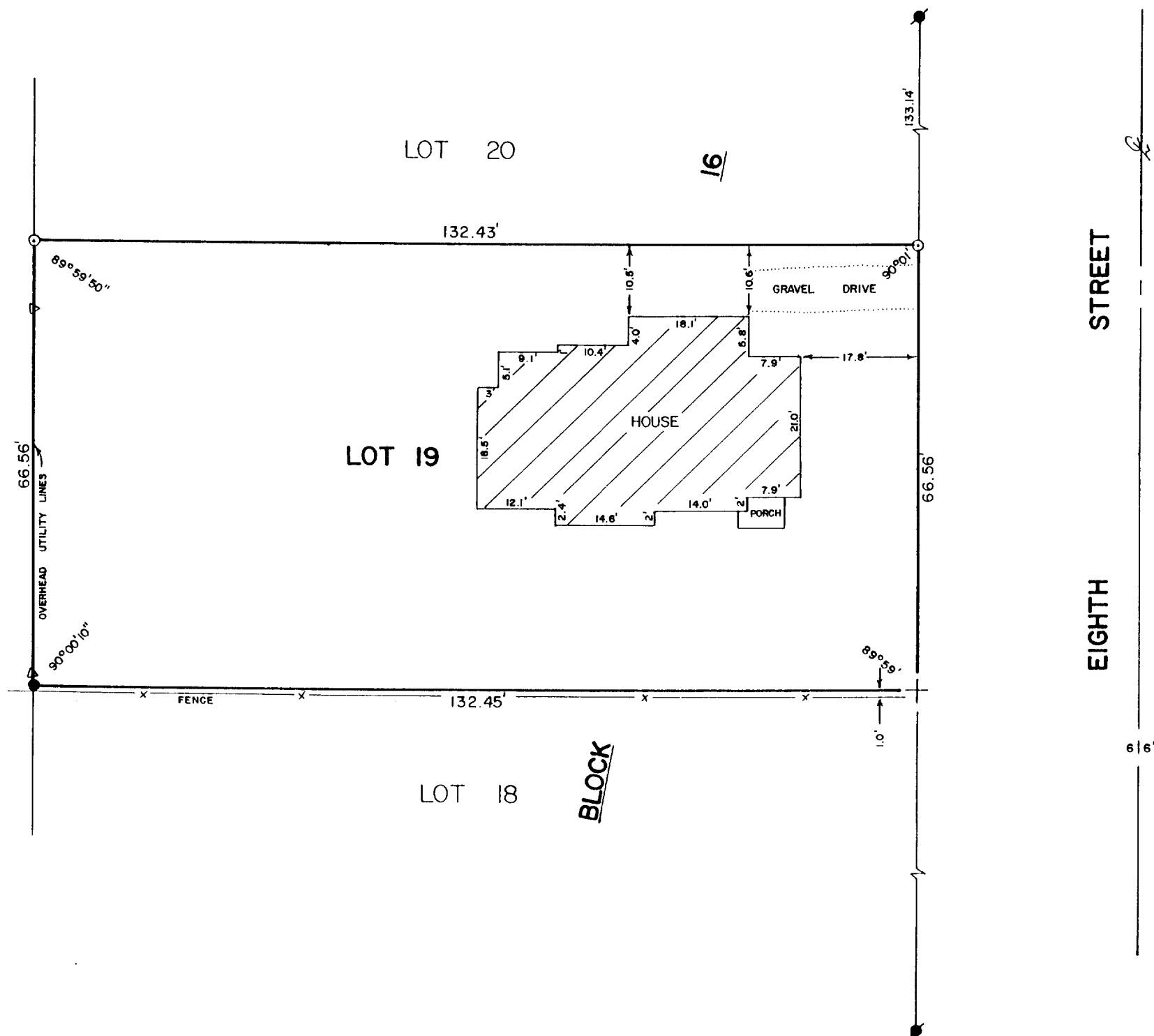

PLAT OF SURVEY OF

LOT 19, BLOCK 16 OF PASSAGE, ARAM & DOWNIE ADDITION,  
CITY OF DELAVAN, WALWORTH COUNTY, WISCONSIN.

ORDERED BY: ANDERSON AGENCY  
619 PHOENIX ST.  
DELAVAN, WI. 53115



SCALE - 1"=20'

- LEGEND
- - IRON ROD FOUND
  - - CONCRETE MONUMENT FOUND
  - - IRON ROD SET
  - + - CUT CROSS IN CONCRETE
  - WALK SET
  - ▷ - UTILITY POLE

I HEREBY CERTIFY THAT I HAVE SURVEYED THE ABOVE DESCRIBED PROPERTY AND THAT THE ABOVE MAP IS A TRUE REPRESENTATION THEREOF AND SHOWS THE SIZE AND LOCATION OF THE PROPERTY, ITS EXTERIOR BOUNDARIES, THE LOCATION OF ALL VISIBLE STRUCTURES AND DIMENSIONS OF ALL PRINCIPAL BUILDINGS THEREON, BOUNDARY FENCES, APPARENT EASEMENTS, ROADWAYS AND VISIBLE ENCROACHMENTS, IF ANY, TO THE BEST OF MY KNOWLEDGE AND BELIEF.

THIS SURVEY IS MADE FOR THE USE OF THE PRESENT OWNERS OF THE PROPERTY, AND ALSO THOSE WHO PURCHASE, MORTGAGE, OR GUARANTEE THE TITLE THERETO WITHIN ONE (1) YEAR FROM DATE HEREOF.

*David F. Abell*

DAVID F. ABELL  
WISCONSIN REGISTERED LAND SURVEYOR, S-1596

*Sept. 25, 1990*

DATE JOB NUMBER - 90192

NOTE: THIS IS NOT A CERTIFIED COPY UNLESS SEALED.

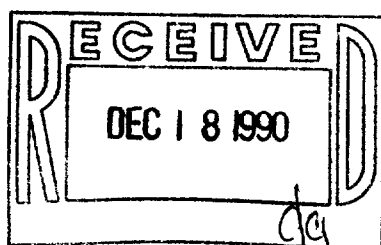

002-1045

XP 00198