

414-728-6737

LEGEND

- Ø - IRON PIPE FOUND
 ■ - CONCRETE MONUMENT FOUND
 ⊗ - PK NAIL SET IN
 CONCRETE SIDEWALK
 () - RECORDED AS

NOTE: THE WEST LINE OF SECOND STREET
IS ASSUMED SOUTH.

ORDERED BY: JOHN MAURER
116 W. WASHINGTON ST.
DELAVAN, WI. 53115

PLAT OF SURVEY OF

A PART OF LOT 5, BLOCK 8 OF THE ORIGINAL TOWN
(NOW CITY) OF DELAVAN, WALWORTH COUNTY, WISCONSIN
DESCRIBED AS FOLLOWS: BEGINNING AT THE SOUTHEAST
CORNER OF SAID LOT 5: THENCE WESTERLY ALONG THE
SOUTH LINE OF SAID LOT 5, 24.77 FEET TO A CRACK
BETWEEN THE WALLS OF 2 BUILDINGS: THENCE
NORTHERLY ALONG SAID WALLS 70.18 FEET TO A CRACK
BETWEEN THE WALLS OF 2 BUILDINGS: THENCE
EASTERLY ALONG SAID CRACK 24.92 FEET MORE OR LESS
TO THE EASTERLY LINE OF SAID LOT 5: THENCE SOUTH
ALONG SAID EAST LINE 70.18 FEET TO THE PLACE OF
BEGINNING.

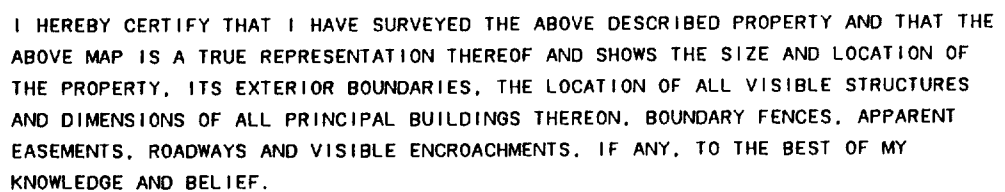

THIS SURVEY IS MADE FOR THE USE OF THE PRESENT OWNERS OF THE PROPERTY, AND ALSO THOSE WHO PURCHASE, MORTGAGE, OR GUARANTEE THE TITLE THERETO WITHIN ONE (1) YEAR FROM DATE HEREOF.

DAVID F. ABELL

WISCONSIN REGISTERED LAND SURVEYOR, S-1596

October 29, 1990

DATE _____ JOB NUMBER -90217

NOTE: THIS IS NOT A CERTIFIED COPY UNLESS SEALED.

002-10414

XOP 00047