

ABELL
SURVEYING & MAPPING
DELAVAN, WISCONSIN 53115
414-728-6737

PLAT OF SURVEY OF

LOT 9, BLOCK 1, CONVERSE'S SUBDIVISION,
CITY OF DELAVAN, WALWORTH COUNTY,
WISCONSIN.

ORDERED BY: JIM HUNTER
1117 CENTER ST.
DELAVAN, WI. 53115

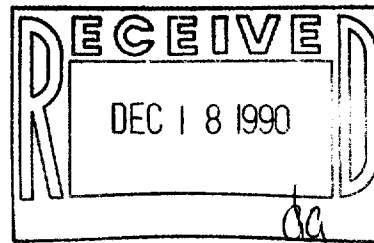
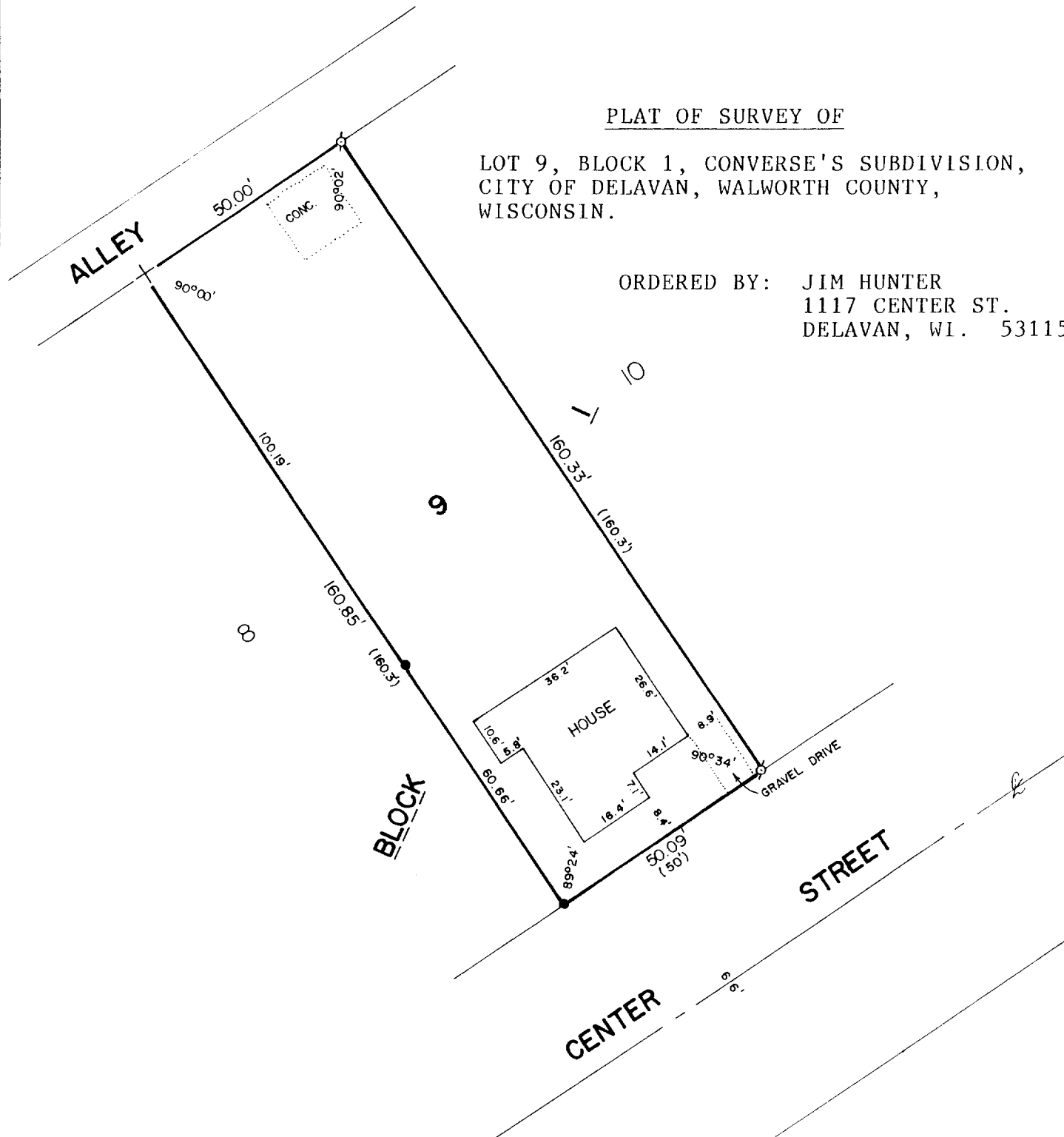

SCALE - 1"=30'

LEGEND

- ⌀ - IRON PIPE FOUND
- - IRON ROD FOUND
- +
- FOUND
- () - RECORDED AS

I, DAVID F. ABELL, DO HEREBY CERTIFY
THAT I HAVE SURVEYED THE PROPERTY
HEREON DESCRIBED ACCORDING TO THE
OFFICIAL RECORDS AND THAT THE PLAT
HEREON IS A CORRECT REPRESENTATION
OF THE PROPERTY LINES TO THE BEST OF
MY KNOWLEDGE AND BELIEF.

David F. Abell

DAVID F. ABELL
WISCONSIN REGISTERED LAND SURVEYOR, S-1596

August 20, 1990

DATE JOB NUMBER - 90167

NOTE: THIS IS NOT A CERTIFIED COPY UNLESS SEALED.

002-1035

XCS00009