

WALWORTH COUNTY SURVEYING & MAPPING

727 HENRY STREET
LAKE GENEVA, WISCONSIN
414-248-0505

POINT DESCRIBED AS 66 FEET SOUTH
OF THE NORTHEAST CORNER OF LOT 8

CUT CROSS AT LOT CORNER—IRON PIPE
FOUND 0.20 FEET WEST OF CORNER

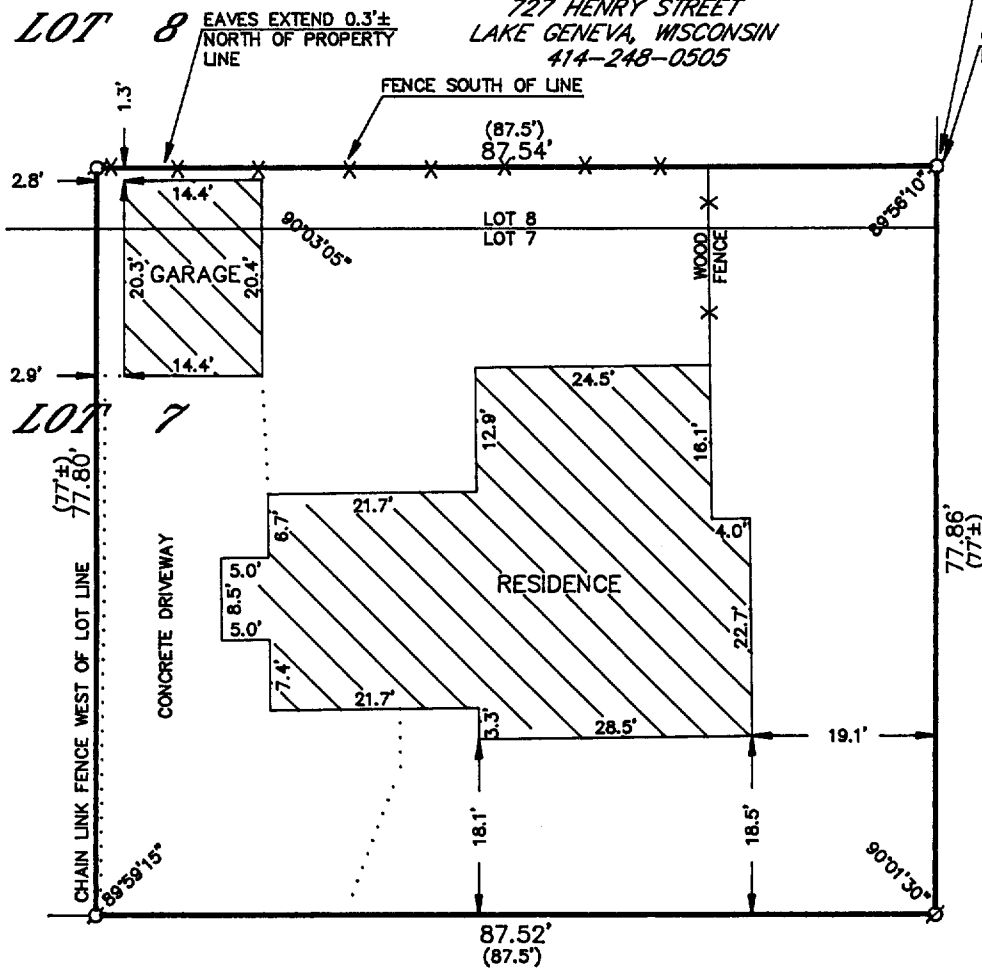

WISCONSIN STREET

SOUTH FOURTH STREET

TAX KEY NO. XPAP 00011

PLAT OF SURVEY OF

ALL THAT PART OF LOTS 7 AND 8 IN BLOCK 18 OF ANNA PHOENIX ADDITION NO. 1 TO THE VILLAGE, NOW CITY, OF DELAVAN, DESCRIBED AS FOLLOWS: BEGINNING AT THE SOUTHEAST CORNER OF SAID LOT 7, THENCE NORTH ALONG THE EAST LINE OF SAID LOTS 7 AND 8, 77 FEET, MORE OR LESS, TO A POINT 66 FEET SOUTH OF THE NORTHEAST CORNER OF SAID LOT 8; THENCE WEST PARALLEL WITH THE SOUTH LINE OF SAID LOTS, 87 1/2 FEET; THENCE SOUTH TO THE SOUTH LINE OF SAID LOT 7; THENCE EAST ALONG THE SOUTH LINE OF SAID LOTS 87 1/2 FEET TO THE PLACE OF BEGINNING.

ORDERED BY: LAKESHORE REAL ESTATE
101 BROAD STREET
LAKE GENEVA, WISCONSIN
53147

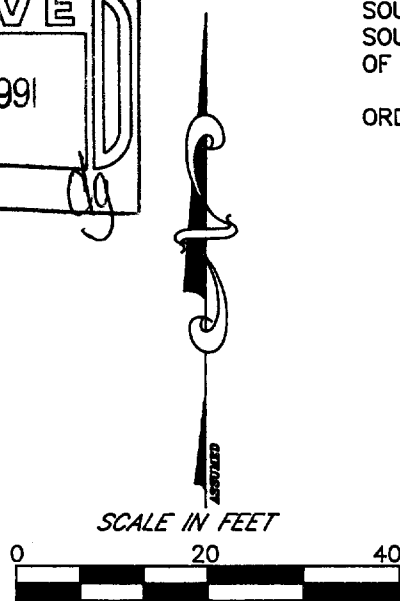
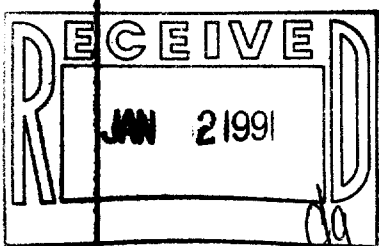

LEGEND
○-IRON PIPE FOUND
□-IRON ROD FOUND
■-CONCRETE MONUMENT FOUND
○-IRON PIPE PLACED
○-RECORDED AS

I HEREBY CERTIFY THAT I HAVE SURVEYED THE ABOVE DESCRIBED PROPERTY AND THAT THE ABOVE MAP IS A TRUE REPRESENTATION THEREOF AND SHOWS THE SIZE AND LOCATION OF THE PROPERTY, ITS EXTERIOR BOUNDARIES, THE LOCATION OF ALL VISIBLE STRUCTURES AND DIMENSIONS OF ALL PRINCIPAL BUILDINGS THEREON, BOUNDARY FENCES, APPARENT EASEMENTS, ROADWAYS AND VISIBLE ENCROACHMENTS, IF ANY, TO THE BEST OF MY KNOWLEDGE AND BELIEF.

THIS SURVEY IS MADE FOR THE USE OF THE PRESENT OWNERS OF THE PROPERTY AND ALSO THOSE WHO PURCHASE, MORTGAGE OR GUARANTEE THE TITLE THERETO WITHIN ONE (1) YEAR FROM DATE HEREOF.

Robert M. Baerenwald
ROBERT M. BAERENWALD
WISCONSIN REGISTERED LAND SURVEYOR, S-1508

DATE *April 24, 1980*
JOB NO. 2480

NOTE: THIS IS NOT A CERTIFIED COPY UNLESS SEALED.

002-1029

XPAP 00011