

DUNHAM SURVEYING, S.C.
SURVEYING & SUBDIVIDING
DELAVER, WISCONSIN 53115

Point described as being located
15 rods east of the Northeast corner
of Block 10 of the Original Plat of
the Village (Now City) of Delavan.

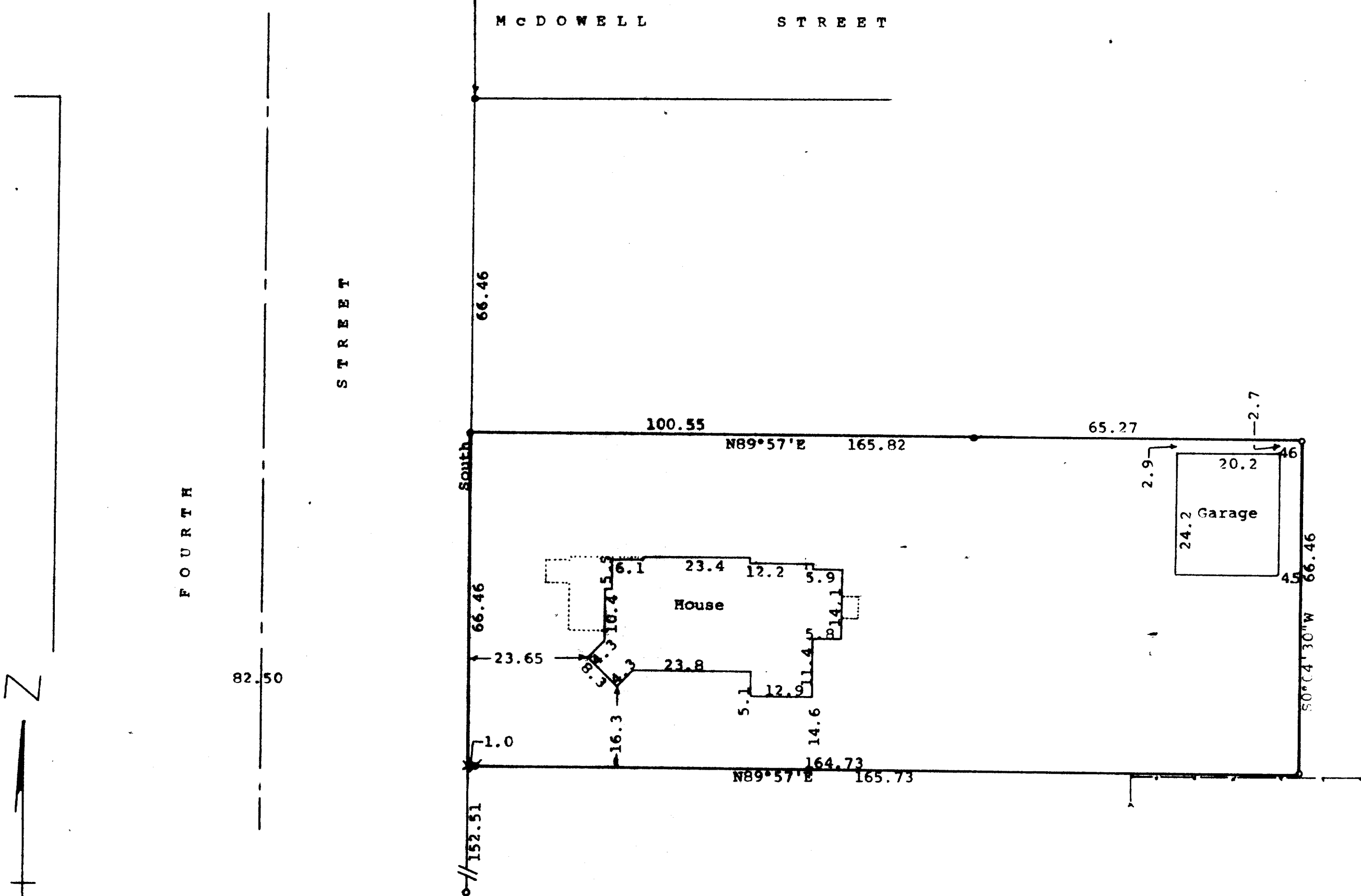

Scale - 1" = 20'

o = 3/4" Iron Pipe Found

e = 1" Iron Pipe Found in concrete Walk

n = 3/4" X 24" Iron Pipe Set

--- = Fence Line

Bearings referenced to the east line of Fourth
Street with the assumed bearing of South

Survey ordered by:

Realty World, Carmin Realtors

811 East Geneva Street

Delavan, WI 53115

X = Cross cut in concrete walk

STATE OF WISCONSIN)
COUNTY OF WALWORTH)

I, George T. Dunham, Surveyor, certify that I have surveyed the property
described as follows:

The South 1/2 of the following described parcel of land:

Commencing at a point 15 rods east of the northeast corner of Block 10 of
the Original Plat of the Village (Now City) of Delavan; thence east in the
line with the north line of said Block 10, 10 rods; thence south parallel
with the east line of said Block 10, 8 rods; thence west 10 rods; thence
north 8 rods to the place of beginning, being a part of Section 18, T 2 N,
R 16 E.

and that the plat shown hereon is a correct representation thereof and shows
the size and location of the property, its exterior boundaries, the location
of all visible structures and dimensions of all principal buildings thereon,
boundary fences, apparent easements, roadways and visible encroachments, if
any, and that I have surveyed the property hereon described, according to the
official records, to the best of my knowledge and belief.

April 11, 1990

George T. Dunham
George T. Dunham, Surveyor

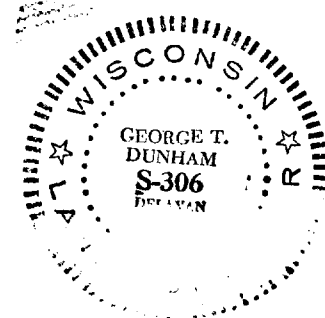
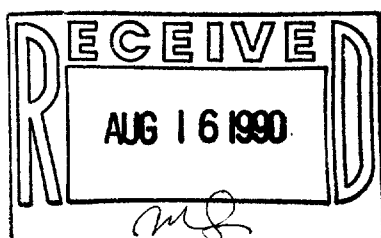

Survey # 002-1024

TAX KEY # NW 1/4 18 2 290