

DELANE SURVEYING, S.C.  
DELANE, WISCONSIN

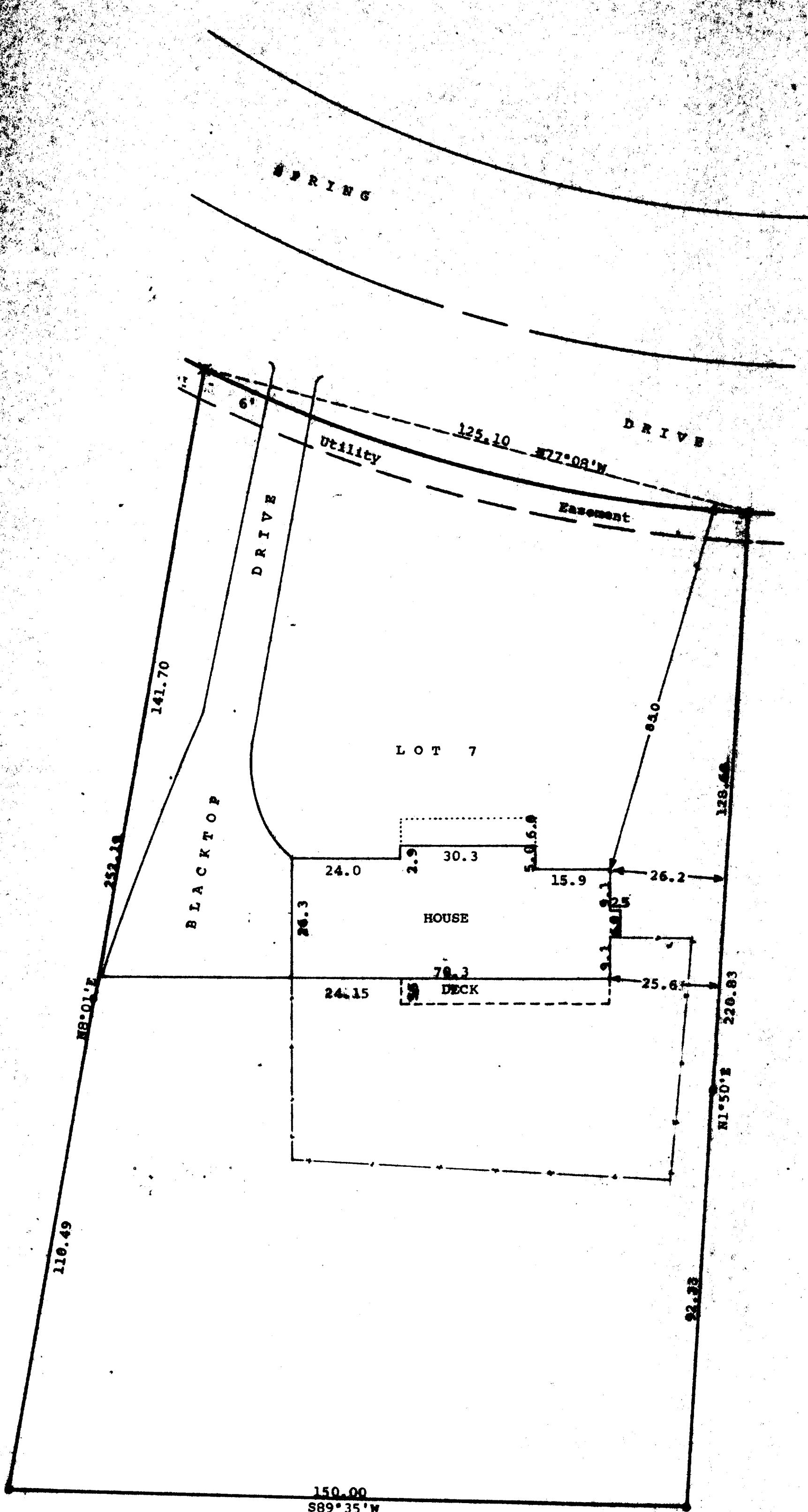

N

Scale - 1" = 20'

● = Iron Pipe Found-1 1/4"

⊘ = 1" Iron Pipe Found

○ = 3/4" Iron Pipe Found

⋈ = 1" Iron Pipe Found 15" below ground. Set 1/4" X 24" inside and left at ground level

Bearings shown are those on the recorded plat of Springs Park Subdivision Addition No. 2

Recertification ordered by:

Century 21, Skandia Realty

312 South 7th Street

Delavan, WI 53115

--- = Cyclone Fence Line

STATE OF WISCONSIN) ss  
COUNTY OF WALWORTH)

I, George T. Dunham, Surveyor, certify that I have surveyed the property described as follows:

Lot 7, Block 2 of Springs Park Subdivision Addition No. 2, located in the City of Delavan, Walworth County, Wisconsin,

and the above map is a true representation thereof and shows the size and location of the property, its exterior boundaries, the location and dimensions of all structures thereon, fences, apparent easements and roadways and visible encroachments, if any.

This survey is made for the exclusive use of the present owners of the property, and also those who purchase, mortgage, or guarantee the title thereto within one (1) year from date hereof; and as to them I warrant the accuracy of said survey and map.

January 18, 1979

Updated and recertified to

this 26th Day of July, 1990

*George T. Dunham*  
George T. Dunham, Surveyor

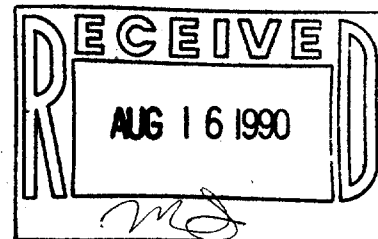
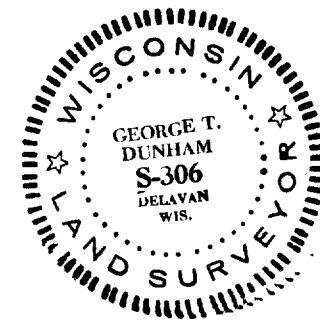

Survey # 002-1016

TAX KEY # XSP200111