

DUNHAM SURVEYING, S. C.
 SURVEYING & SUBDIVIDING
 DELAVAN, WISCONSIN 53115

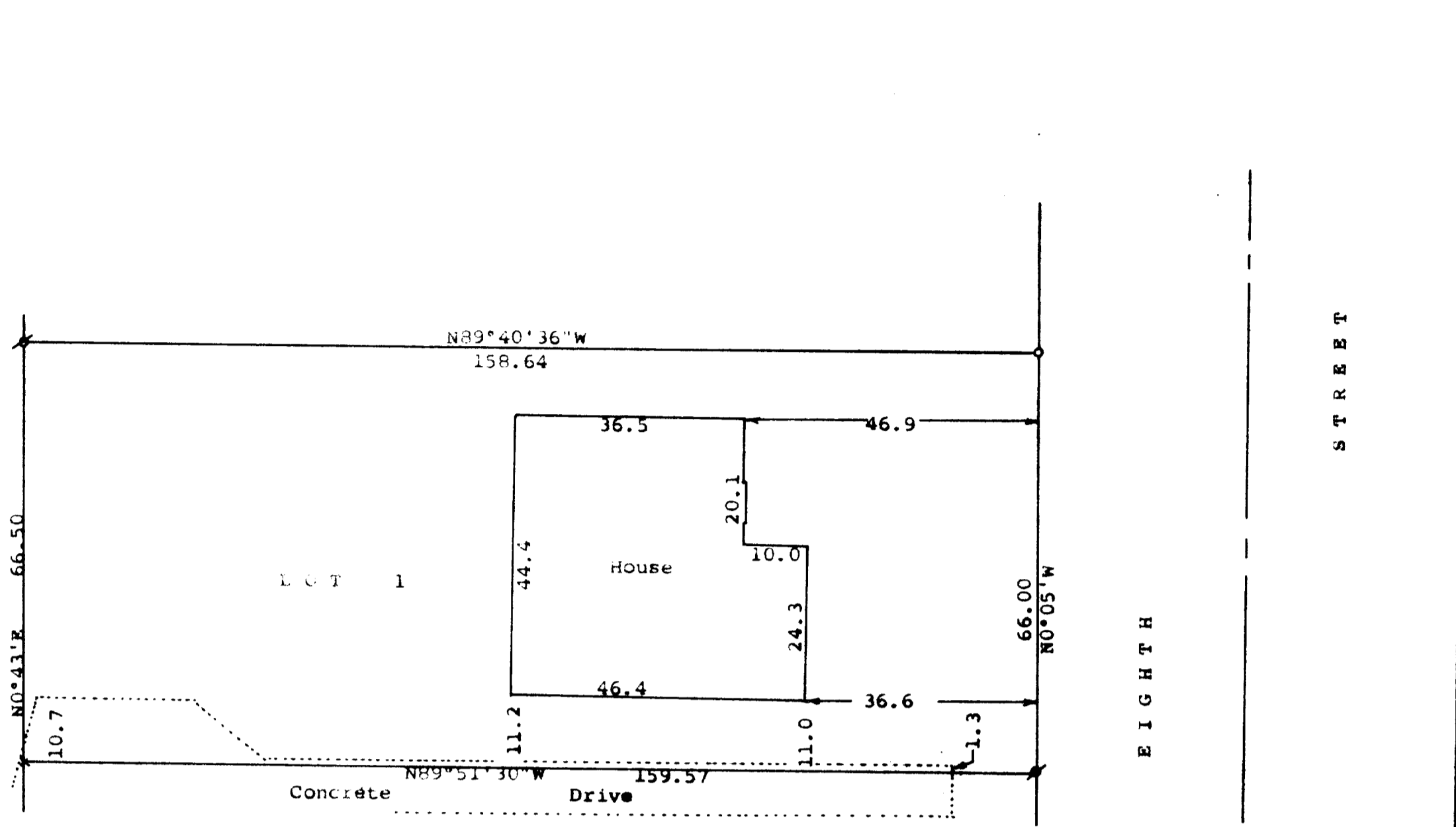

N

E I G H T H
S T R E E T

Scale - 1" = 20'
 x = Cross cut in concrete found
 # = 3/4" Iron Pipe Found
 o = 1" Iron Pipe Found
 Bearings referenced to the previously assumed bearing of N0°05'W along the west line of Eighth Street
 Survey ordered by:
 Ron Deschner
 N. Shore Drive
 Delavan, WI 53115

STATE OF WISCONSIN)
 COUNTY OF WALWORTH) ss

I, George T. Dunham, Surveyor, certify that I have surveyed the property described as follows:

Lot 1 on Block 2, J. B. Devendorf's Addition to the City of Delavan, Walworth County, Wisconsin

and that the plat shown hereon is a correct representation thereof and shows the size and location of the property, its exterior boundaries, the location of all visible structures and dimensions of all principal buildings thereon, boundary fences, apparent easements, roadways and visible encroachments, if any, and that I have surveyed the property hereon described, according to the official records, to the best of knowledge and belief.

August 3, 1990

George T. Dunham
 George T. Dunham, Surveyor

