

DUNHAM SURVEYING, S.C.
SURVEYING & SUBDIVIDING
DELAVER, WISCONSIN 53115

TYRELL

AVENUE

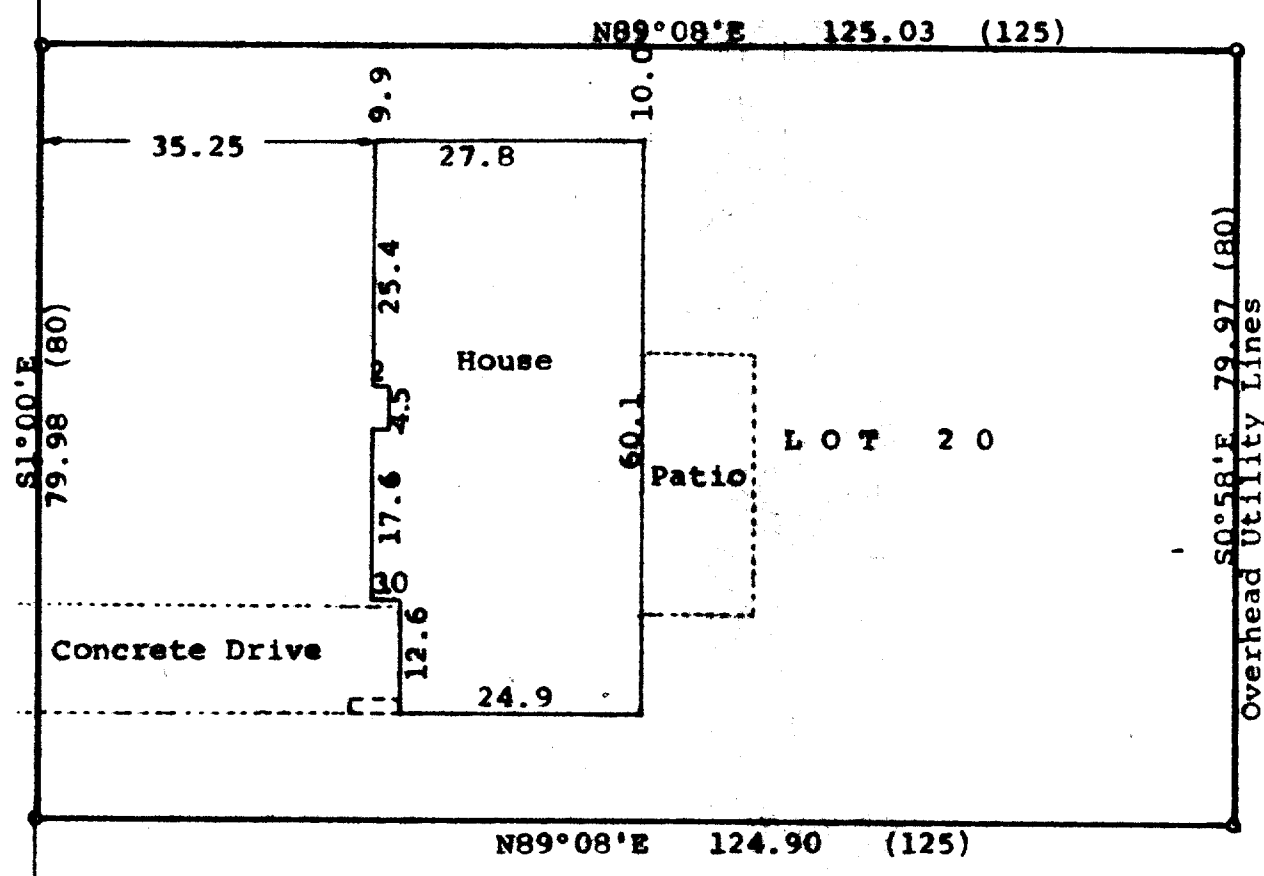

N

Scale - 1" = 20'

○ = 1" Iron Pipe Found

Bearings referenced to the recorded bearing of N89°08'E along the northerly line of Lot 20

(0.00) = recorded distance

Survey ordered by:
Realty World, Carmin Realtors
811 East Geneva Street
Delavan, WI 53115

STATE OF WISCONSIN) ss
COUNTY OF WALWORTH)

I, George T. Dunham, Surveyor, certify that I have surveyed the property described as follows:

Lot 20 in Block 3 of Alynhurst Subdivision located in the City of Delavan, Walworth County, Wisconsin,

and that the plat shown hereon is a correct representation thereof and shows the size and location of the property, its exterior boundaries, the location of all visible structures and dimensions of all principal buildings thereon, boundary fences, apparent easements, roadways and visible encroachments, if any, and that I have surveyed the property hereon described, according to the official records, to the best of my knowledge and belief.

December 6, 1989

George T. Dunham
George T. Dunham, Surveyor

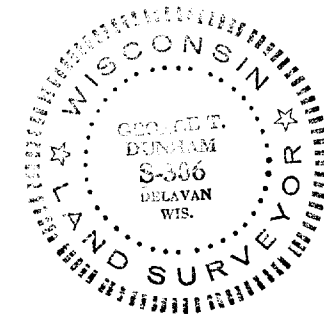
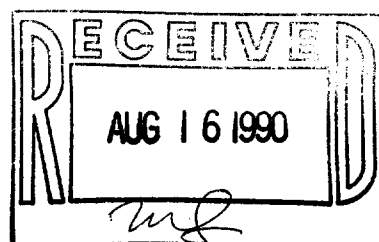

Survey # 002-1008

TAX KEY # XAS 00039