

DUNHAM SURVEYING, S.C.
 SURVEYING & SUBDIVISION
 DELAVAN, WISCONSIN 53115

ELM

STREET

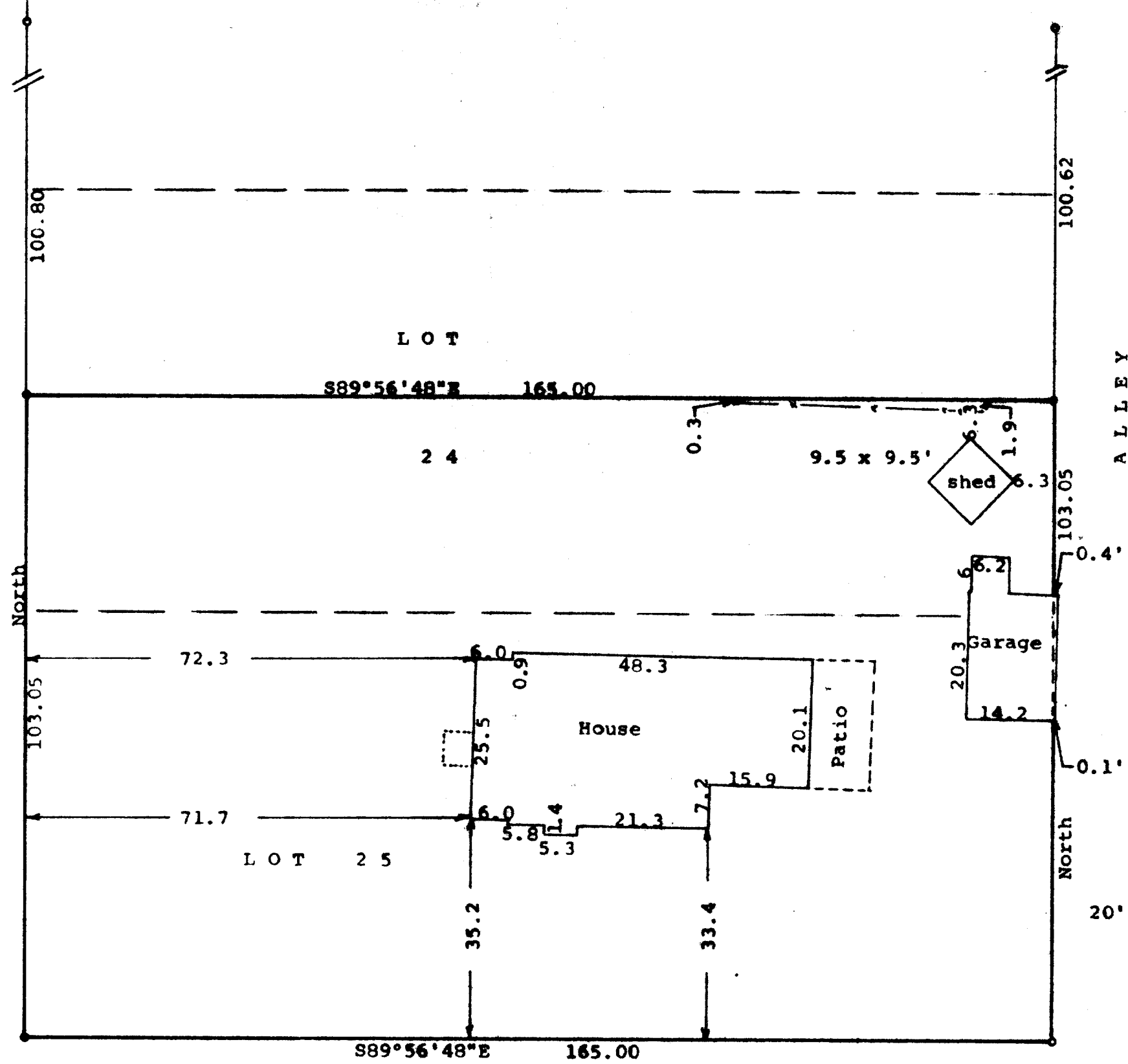

Scale - 1" = 20'
 ● = concrete monument found
 ○ = 3/4" Iron Pipe found
 ○ = 1" X 24" Iron Pipe set
 — = fence line
 Bearings are referenced to the east line of Elm St. with the assumed bearing of North.
 Survey ordered by:
 Realty World, Carmin Realtors,
 811 East Geneva Street
 Delavan, WI 53115

STATE OF WISCONSIN)^{SS}
 COUNTY OF WALWORTH)

I, George T. Dunham, Surveyor, certify that I have surveyed the property described as follows:

Lot 25 and a strip of land 2 feet, 4 inches in width off the entire south side of Lot 24, all in Block 4 of F. K. Phoenix West Addition to the Village, now City, of Delavan, and the south half of a tract of land described as Lot No. 24, Block 4, of F. K. Phoenix West Addition to the Village, now City, of Delavan, except the South 2 1/3 feet thereof.

and that the plat shown hereon is a correct representation thereof and shows the size and location of the property, its exterior boundaries, the location of all visible structures and dimensions of all principal buildings thereon, boundary fences, apparent easements, roadways and visible encroachments, if any, and that I have surveyed the property hereon described, according to the official records, to the best of my knowledge and belief.
 February 16, 1990

George T. Dunham
 George T. Dunham, Surveyor

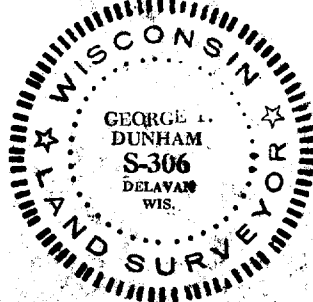
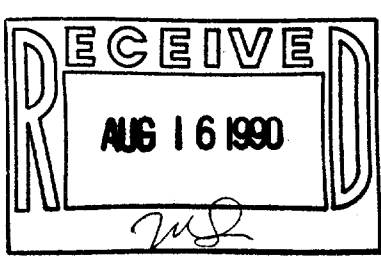

Survey # 002-1005

Tax Key #