

DUNHAM SURVEYING, S.C.
SURVEYING & SUBDIVIDING
DELAVER, WISCONSIN 53115

0.5' North of cyclone
fence corner

0.2' South of cyclone fence.
On line with N-S fence line

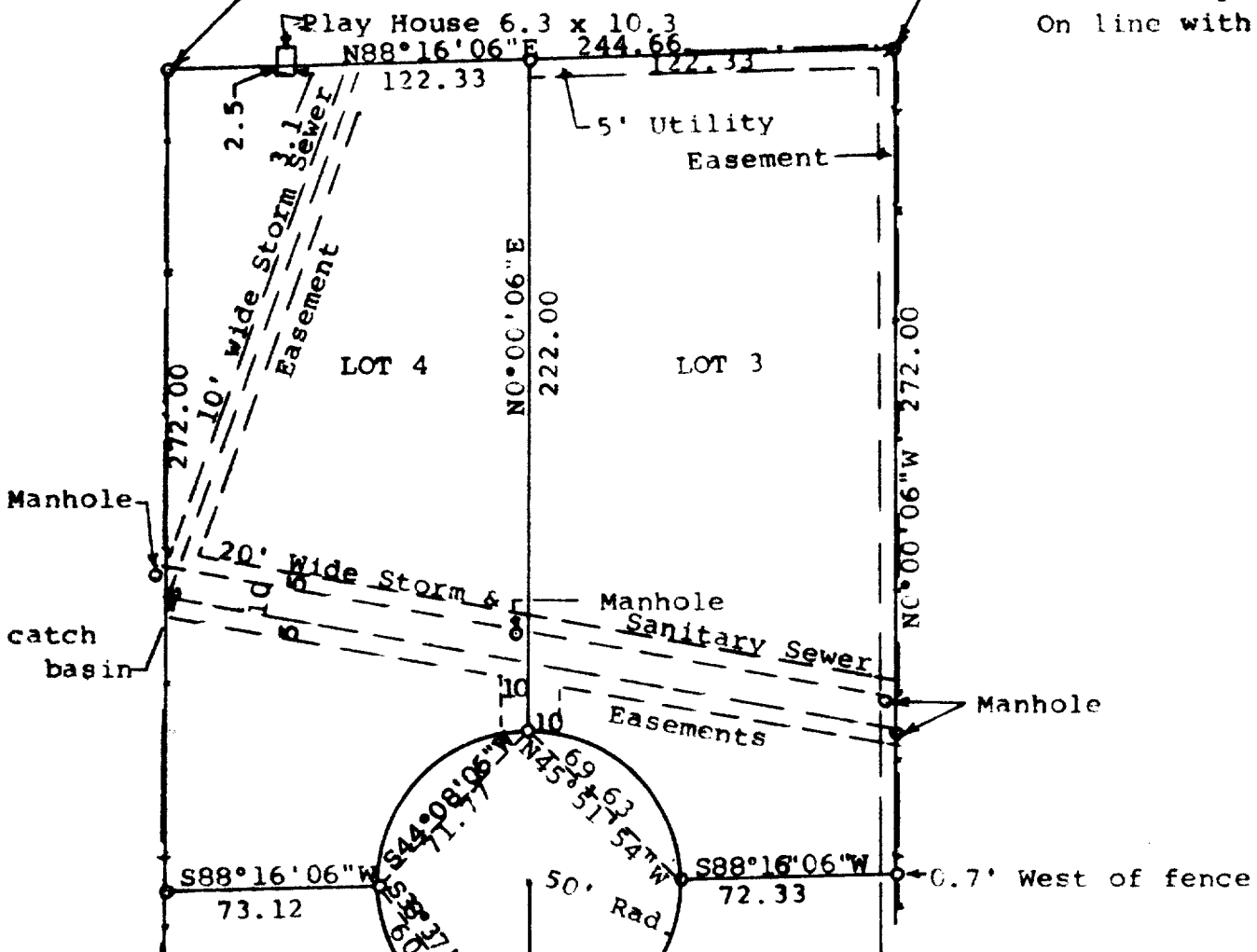

N

Scale - 1" = 60'

• = 2" Iron Pipe Found

o = 1" Iron Pipe Found

— = Fence Line

Bearings are those on the recorded plat of
Estate Lane Subdivision.

Survey ordered by: Keefe Real Estate
704 West Main Street
Lake Geneva, WI 53147
• = concrete monument found

STATE OF WISCONSIN)
COUNTY OF WALWORTH) SS

I, George T. Dunham, Surveyor, certify that I have surveyed the
property described as follows:

Lot 3, 4, 5, and 6 and Outlot 1, all located in Estate Lane
Subdivision, a subdivision located in the City of Delavan, Walworth
County, Wisconsin,

and that the plat shown hereon is a correct representation thereof and shows
the size and location of the property, its exterior boundaries, the location
of all visible structures and dimensions of all principal buildings thereon,
boundary fences, apparent easements, roadways and visible encroachments, if
any, and that I have surveyed the property hereon described according to the
official records, to the best of my knowledge and belief.

February 6, 1990

George T. Dunham
George T. Dunham, Surveyor

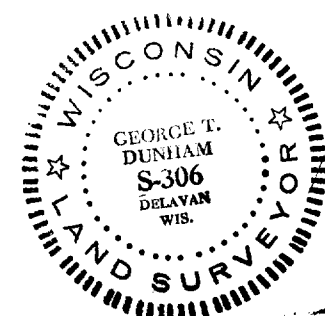
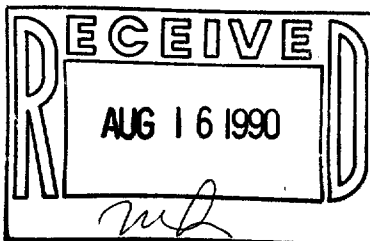

Bottom of
iron fence
post in conc.

Iron post in concrete

Lot corner on the
east edge of brick
pillar

Survey # 002-1004

TAX KEY