

PLAT OF SURVEY of

Lot 85 of TURTLE CREEK, FIRST ADDITION located in the SW $\frac{1}{4}$ of the SE $\frac{1}{4}$ of Section 13, T 2 N, R 15 E, City of Delavan, Walworth County, Wisconsin

ORDERED BY: Ed Sullivan
Keefe Real Estate
728-6260

SURVEYED BY:
Jensen Surveying & Mapping S.C.
45 S. Wisconsin St. P.O. Box 322
Elkhorn, Wisconsin. 53121
(414) 723-3434

PAT GARECHT
215 FRANKLIN ST.
DELAVAN, WIS. 53115

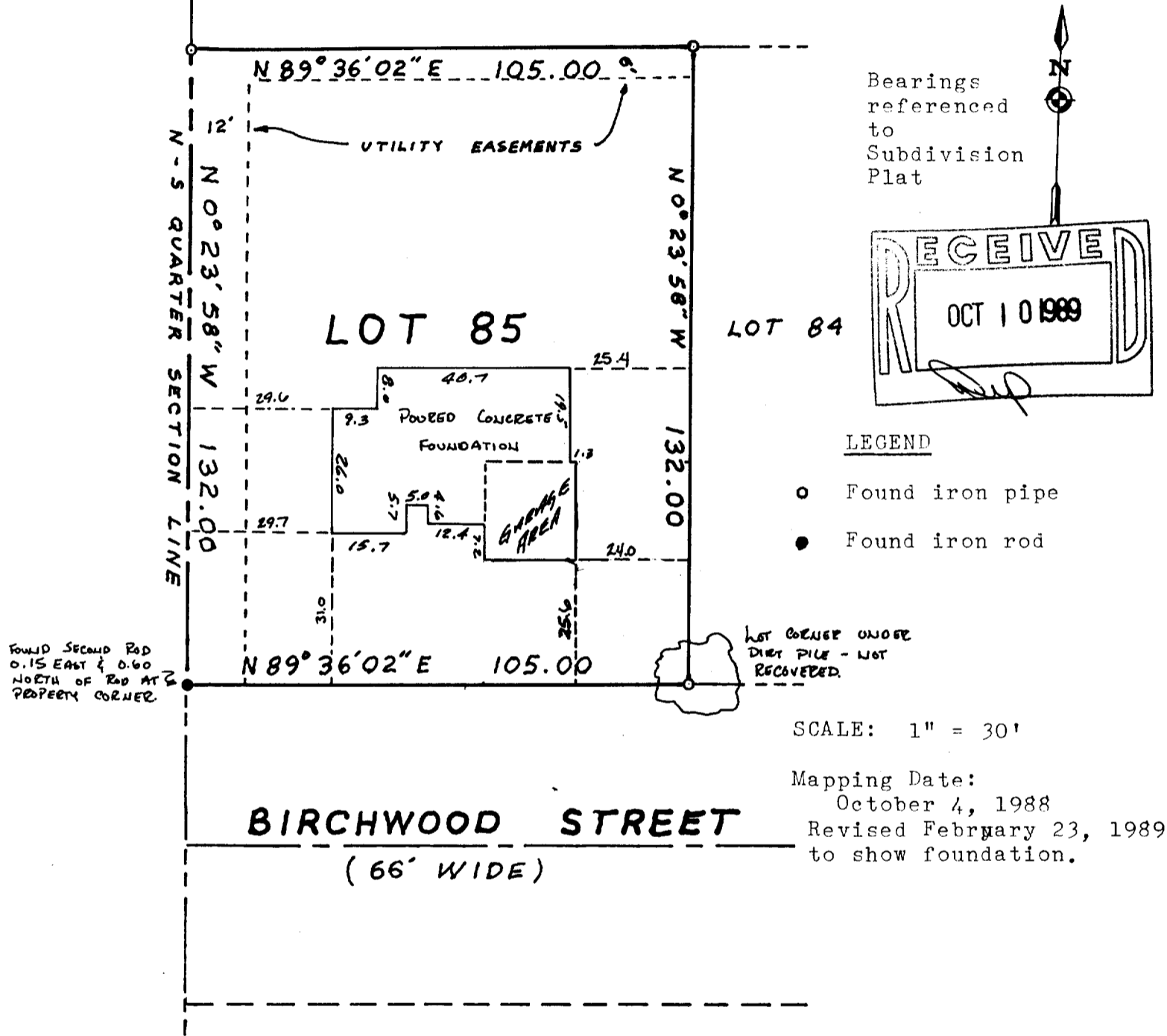

Bearings
referenced
to
Subdivision
Plat

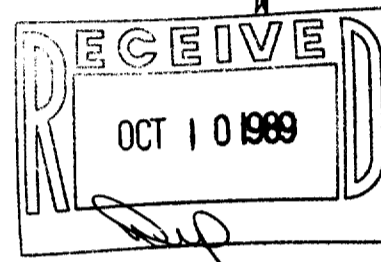

LEGEND

- Found iron pipe
- Found iron rod

SCALE: 1" = 30'

Mapping Date:
October 4, 1988
Revised February 23, 1989
to show foundation.

Copyright © 1988 by Jensen Surveying & Mapping S.C.

Note: This survey plat is not certified unless signed and sealed in red ink.

All rights reserved. No part of this survey plat may be reproduced or transmitted in any form by any means - graphic, electronic, or mechanical, including photocopying, tracing, or information storage and retrieval systems - without permission in writing from Thomas P.A. Jensen, Jensen Surveying & Mapping S.C.

I, Thomas P.A. Jensen, Wisconsin Registered Land Surveyor, do hereby certify that this survey was performed by me, or under my direction, in full compliance with the owner's/agent's instructions and Chapter A-E 5 of the Wisconsin Administrative Code "Minimum Standards For Property Surveys"; and that this map is an accurate representation thereof to the best of my knowledge and belief.

Thomas P.A. Jensen R.L.S-1084
Jensen Surveying & Mapping S.C.

XTCA-85

Revised job number: 1989.020

1988.104 X