

DUNHAM SURVEYING, S.C.  
 SURVEYING & SUBDIVIDING  
 DELAVAN, WISCONSIN 53115

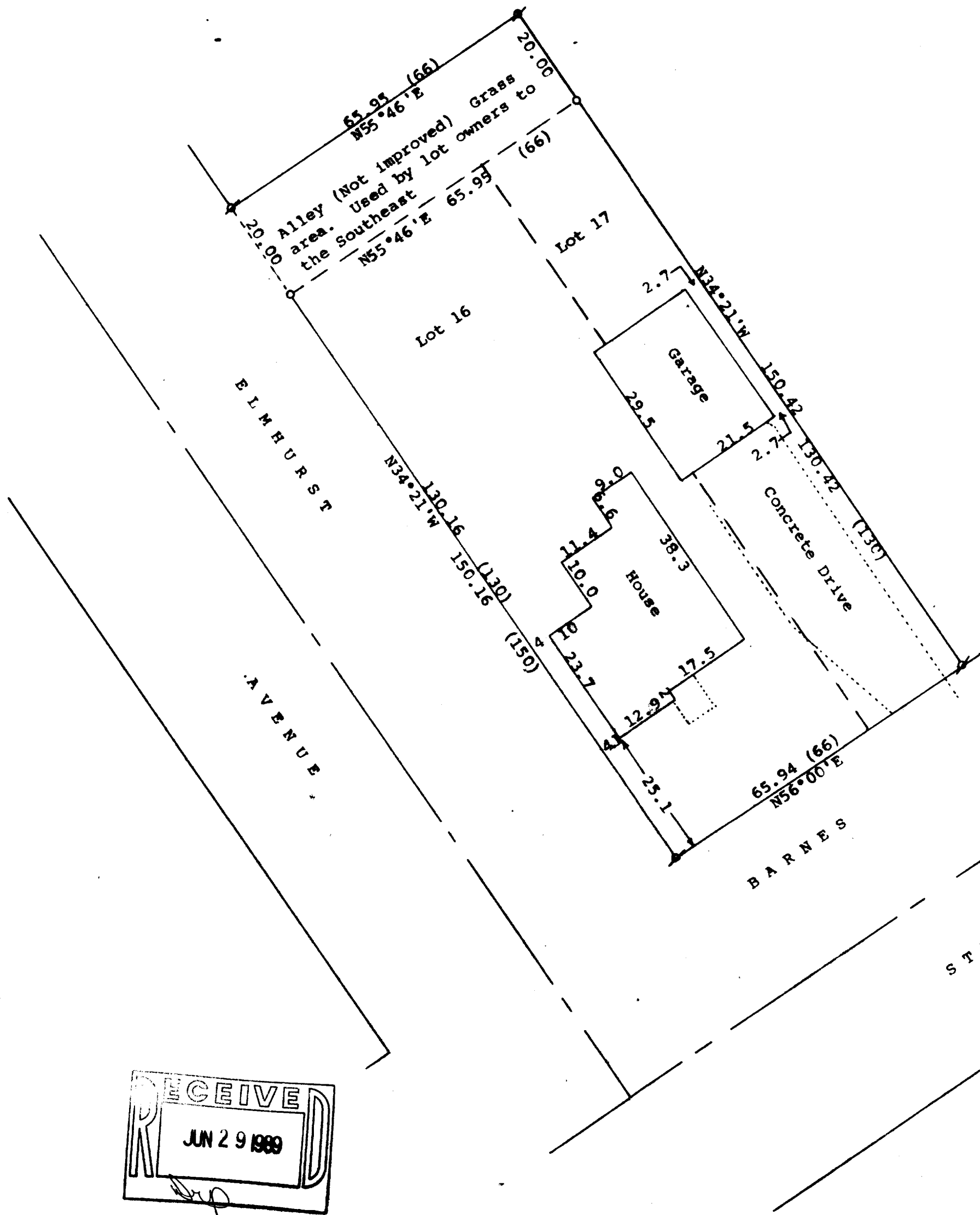

Scale - 1" = 20'  
 Ø = 3/4" Iron Pipe Found  
 ○ = 3/4" Iron Pipe Set  
 Bearings referenced to the recorded bearing of  
 N56°00' E along the northerly line of Barnes St.  
 Owner: Margaret Baun  
 Barnes Street  
 Delavan, WI 53115  
 (0.00) = recorded distance

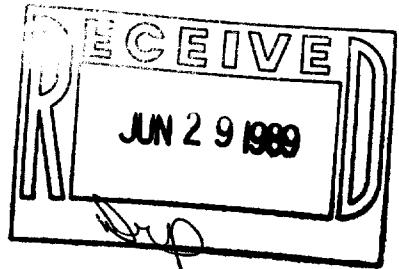

STATE OF WISCONSIN) SS  
 COUNTY OF WALWORTH)

I, George T. Dunham, Surveyor, certify that I have surveyed the property described as follows:

Lots 16 and 17 in Bennings Subdivision located in the City of Delavan, Walworth County, Wisconsin, together with the land designated as Alley located to the northwest and adjoining said Lots 16 and 17.

and that the plat shown hereon is a correct representation thereof and shows the size and location of the property, its exterior boundaries, the location of all visible structures and dimensions of all principal buildings thereon, boundary fences, apparent easements, roadways and visible encroachments, if any, and that I have surveyed the property hereon described, according to the official records, to the best of my knowledge and belief.  
 May 3, 1989

*George T. Dunham*  
 George T. Dunham, Surveyor

2-910

