

PLAT OF SURVEY

of ~~Block 1~~
Lot 3 of South Park Subdivision, located in the Southwest $\frac{1}{4}$
of Section 17, T2N, R16E, Walworth County, Wisconsin,

Surveyed for: David Hart
504 Park Ave.
Delavan, WI. 53115

Jensen Surveying & Mapping S.C.
45 S. Wisconsin St. P.O. Box 322
Elkhorn, Wisconsin. 53121
(414) 723-3434

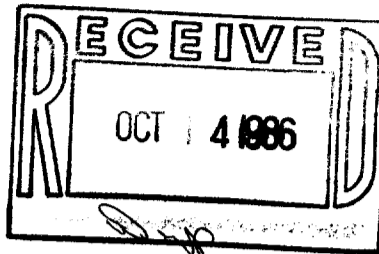

Note: This survey plat is not certified
unless signed and sealed in red ink.

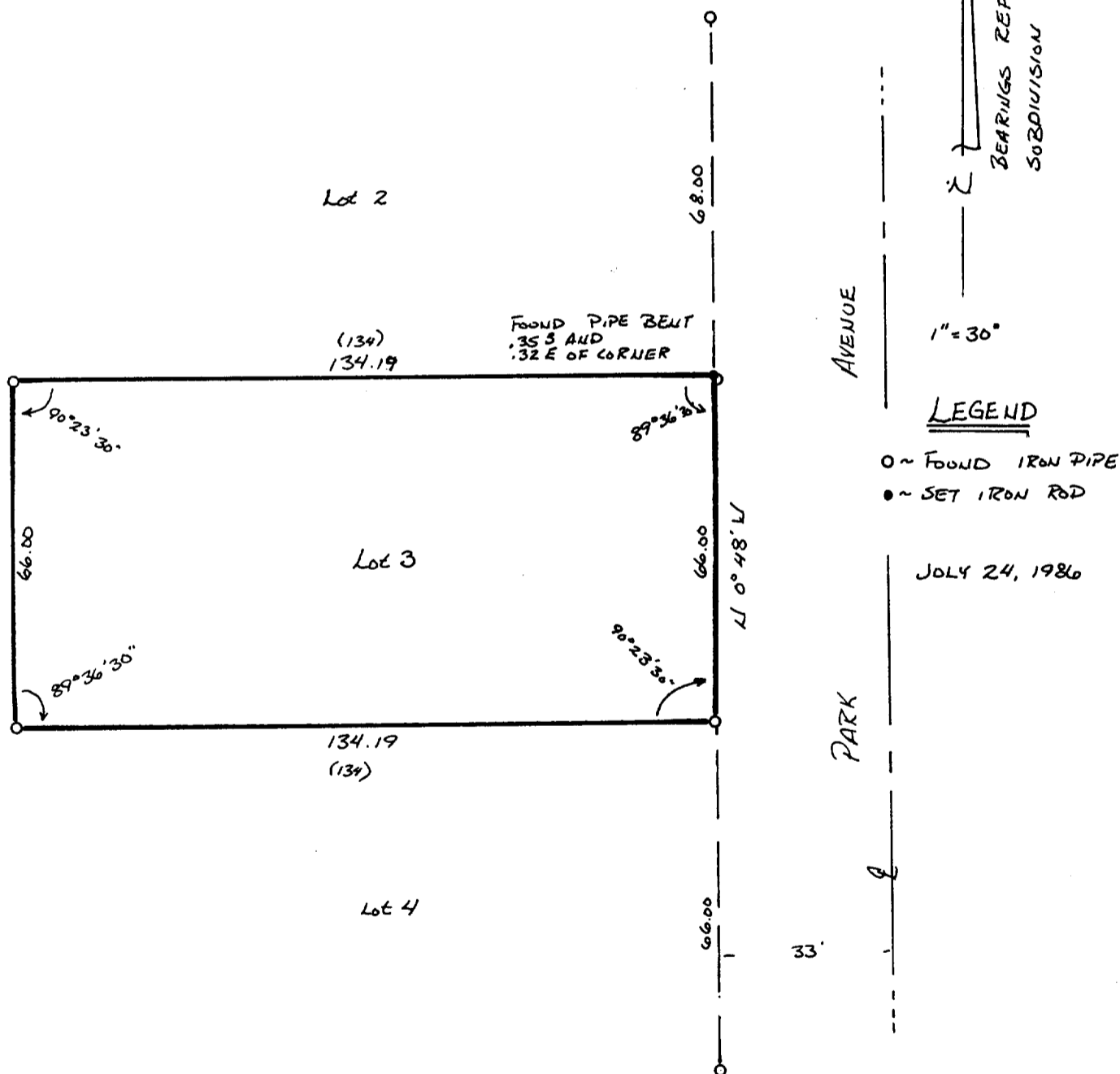

I, Thomas P.A. Jensen, Wisconsin Registered Land Surveyor,
do hereby certify that this survey was performed by me, or under
my direction, in full compliance with the owner's/agent's
instructions and chapter A-E 5 of the Wisconsin Administrative
Code "Minimum Standards For Property Surveys"; and that this map
is an accurate representation thereof to the best of my knowledge
and belief.

Thomas P.A. Jensen S-1084
Jensen Surveying & Mapping S.C.

1986.077 X