

DUNHAM SURVEYING, S.C.
 SURVEYING & SUBDIVIDING
 DELAVAN, WISCONSIN 53115

RECEIVED
 AUG 19 1986
J. L.

SEVENTH STREET

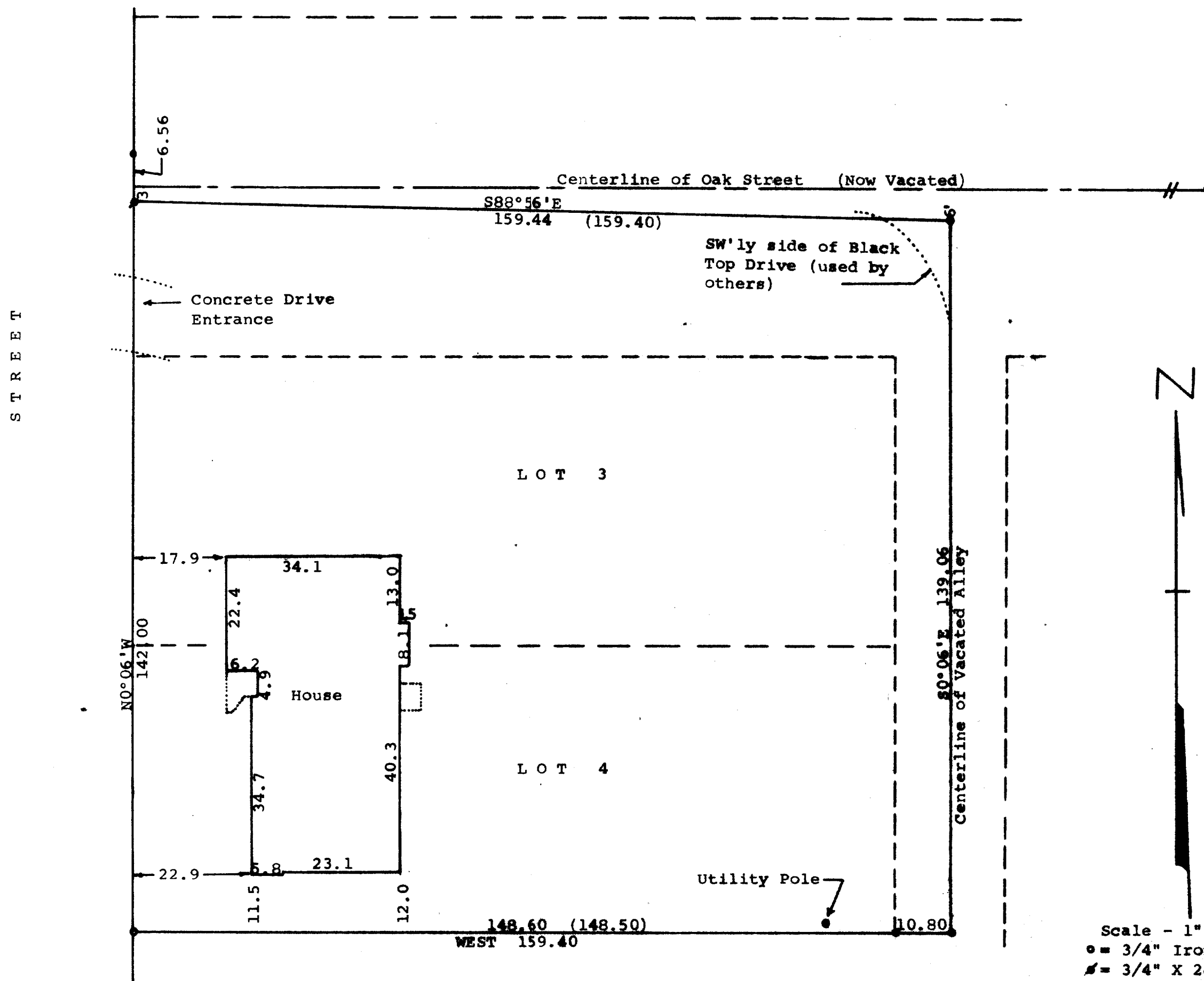

STATE OF WISCONSIN)
 COUNTY OF WALWORTH) SS

I, George T. Dunham, Surveyor, certify that I have surveyed the property described as follows:

Lots 3 and 4 of Katie A. Lathrop's Second Addition to the City of Delavan, Walworth County, Wisconsin together with the West 1/4 of the Vacated Alley lying immediately east of said Lots 3 and 4, and the South 1/4 of Oak Street (Now Vacated) lying immediately north of said Lot 3 and north of the West 1/4 of the said vacated alley, EXCEPTING the following described part of said vacated Oak Street: Commencing at the northwest corner of Lot 3 of Katie A. Lathrop's Second Addition to the City of Delavan; thence N0°06'W along the east line of North Seventh Street, 30.00 feet to the place of Beginning; thence continue N0°06'W along the east line of North Seventh Street, 3.00 feet to the point of intersection of said east line with the centerline of now vacated Oak Street; thence East along the centerline of said vacated Oak Street 159.40 feet; thence S0°06'E 6.00 feet; thence N88°56'W 159.44 (described as 159.40) feet to the place of beginning.

and that the above map is a true representation thereof and shows the size and location of the property, its exterior boundaries, the location of all visible structures and dimensions of all principal buildings thereon, boundary fences, apparent easements, roadways and visible encroachments, if any, and that I have surveyed the property hereon described according to the official records to the best of my knowledge and belief.

August 14, 1985

George T. Dunham
 George T. Dunham, Surveyor

