

DUNHAM SURVEYING, S.C.  
 SURVEYING & SUBDIVIDING  
 DELAVAN, WISCONSIN 53115

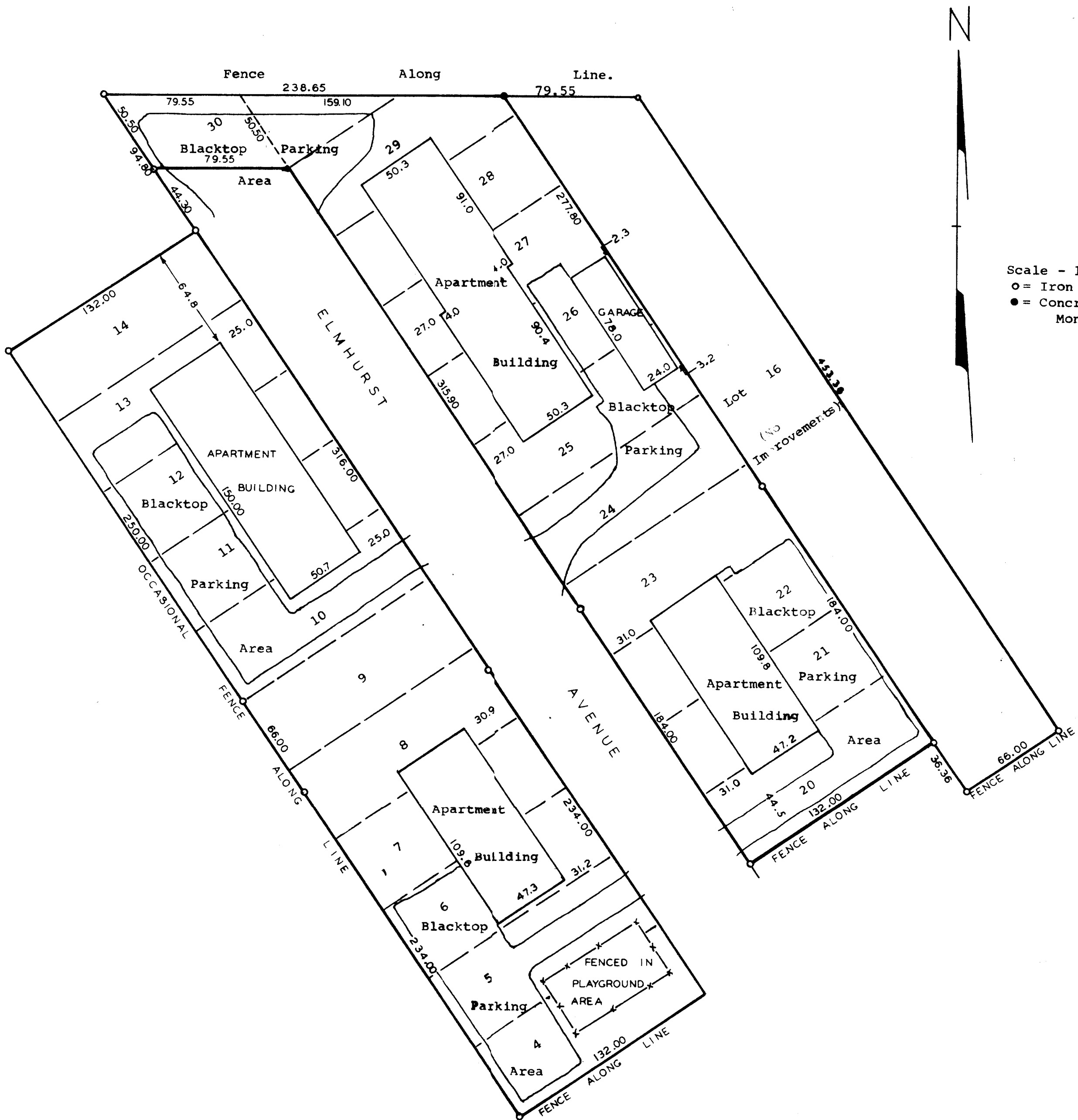

Scale - 1" = 50'  
 ○ = Iron Pipe Found  
 ● = Concrete Monument

STATE OF WISCONSIN) SS  
 COUNTY OF WALWORTH)

I, George T. Dunham, Surveyor, certify that I have surveyed the property described as follows,  
 Lot Four (4), Lot Five (5), Lot Six (6), Lot Seven (7), Lot Eight (8), Lot Nine (9), Lot Ten (10), Lot Eleven (11), Lot Twelve (12), Lot Thirteen (13), Lot Fourteen (14), Lot Twenty (20), Lot Twenty One (21), Lot Twenty Two (22), Lot Twenty Three (23), Lot Twenty Four (24), Lot Twenty Five (25), Lot Twenty Six (26), Lot Twenty Seven (27), Lot Twenty Eight (28), Lot Twenty Nine (29), and Lot Thirty (30), all in Bennings Subdivision, in the City of Delavan, ALSO Lot Sixteen (16), Block One (1) of the Plat of Elmhurst Addition, in the City of Delavan, Walworth County, Wisconsin,

and that above map is a true representation thereof and shows the size and location of the property, its exterior boundaries, the location of all visible structures and dimensions of all principal buildings thereon, boundary fences, apparent easements, roadways and visible encroachments, if any.

This survey is made for the use of the present owners of the property, and also those who purchase, mortgage, or guarantee the title thereto within one (1) year from date hereof.

July 16, 1981.  
 Revised August 6, 1981.

*George T. Dunham*  
 George T. Dunham, Surveyor

