

DUNHAM SURVEYING, S.C.
 SURVEYING & SUBDIVIDING
 DELAVAN, WISCONSIN 53115

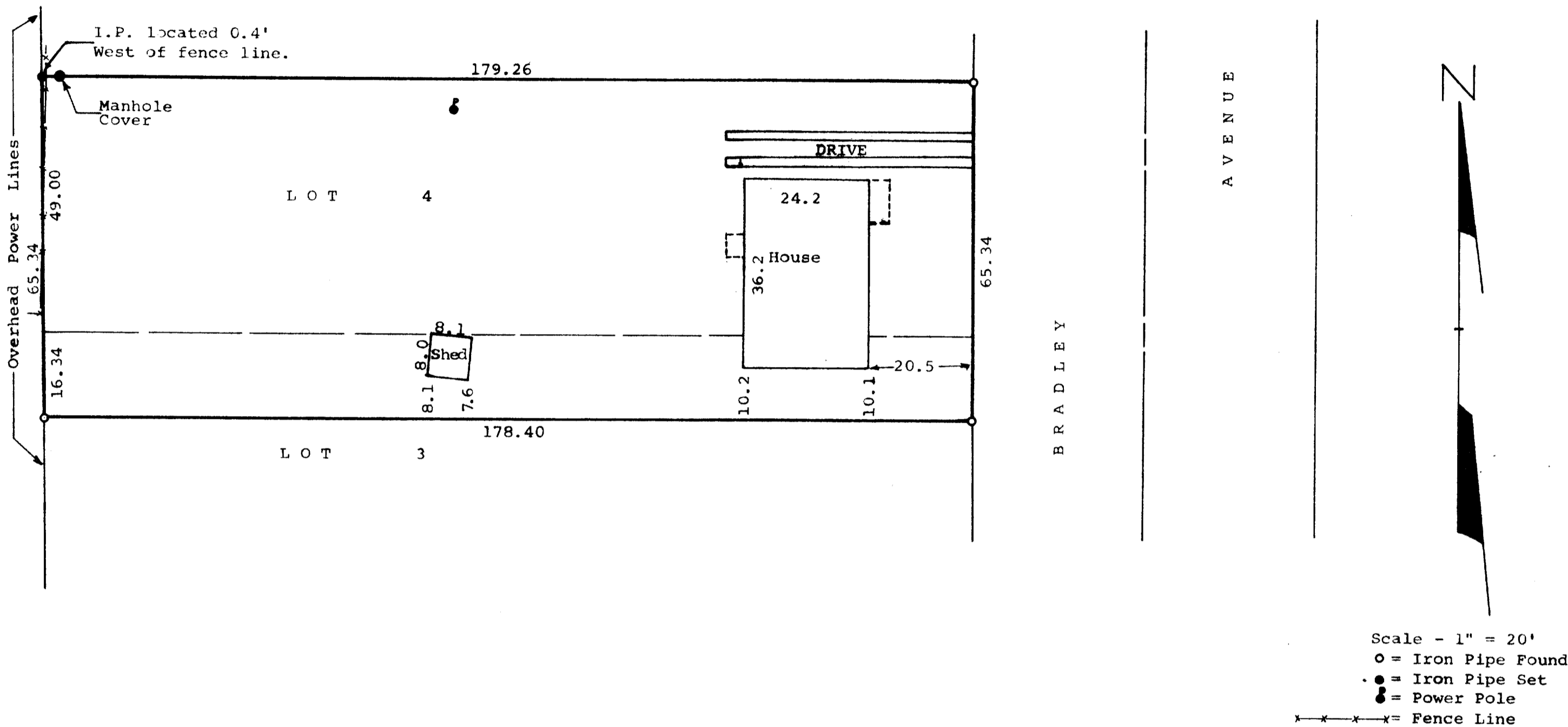

STATE OF WISCONSIN)
 COUNTY OF WALWORTH) SS

I, James M. Dunham, Surveyor, certify that I have surveyed the property described as follows:

Lot 4 and the North 16.34 feet of Lot 3 in Bradley Annex, a Subdivision located in the City of Delavan, Walworth County, Wisconsin, subject to easements of record.

and that the above map is a true representation thereof and shows the size and location of the property, its exterior boundaries, the location of all visible structures and dimensions of all principal buildings thereon, boundary fences, apparent easements, roadways and visible encroachments, if any.

This survey is made for the use of the present owners of the property, and also those who purchase, mortgage, or guarantee the title thereto within one (1) year from date hereof.

March 19, 1980

James M. Dunham
 James M. Dunham, Surveyor

