

DUNHAM SURVEYING, S.C.  
 SURVEYING & SUBDIVIDING  
 DELAVAN, WISCONSIN 53115

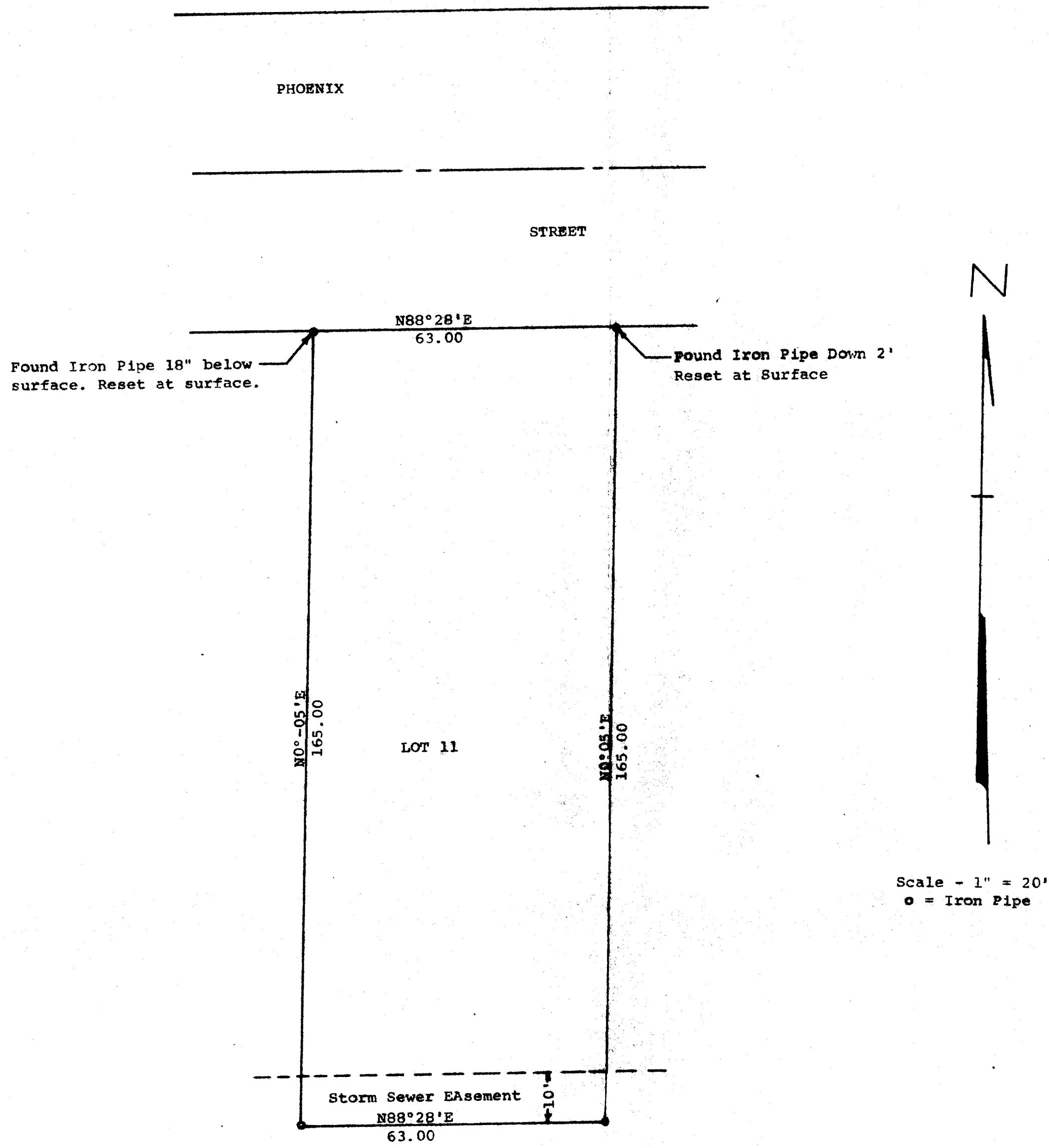

STATE OF WISCONSIN) SS  
 COUNTY OF WALWORTH)

I, George T. Dunham, Surveyor, certify that I have surveyed the property described as follows:  
 Lot 11 of Knapp's Subdivision located in the City of Delavan, Walworth County, Wisconsin,  
 and the above map is a true representation thereof and shows the size and location of the property, its exterior boundaries, fences, apparent easements and roadways and visible encroachments, if any.  
 December 15, 1977

*George T. Dunham*  
 George T. Dunham, Surveyor

