

STATE OF WISCONSIN
COUNTY OF RACINE

I HEREBY CERTIFY THAT I HAVE SURVEYED THE ABOVE DESCRIBED PROPERTY AND THE ABOVE MAP IS A TRUE REPRESENTATION THEREOF AND SHOWS THE SIZE AND LOCATION OF THE PROPERTY, ITS EXTERIOR BOUNDARIES, THE LOCATION OF ALL VISIBLE STRUCTURES AND ENCLOSURES OF ALL PRINCIPAL BELONGINGS, VISIONARY BOUNDARY, FENCES, APPURTENANCES, EASEMENTS, ROADS AND VISIBLE ENCROACHMENTS, IF ANY.

THIS SURVEY IS MADE FOR THE PRESENT OWNERS OF THE PROPERTY, AND ALSO THOSE WHO PURCHASE, MORTGAGE, OR GUARANTEE THE TITLE THEREOF WITHIN ONE (1) YEAR FROM THE DATE THEREOF.
DATED AT: NORTH CAPE, THIS 16TH DAY OF JANUARY, 2008.

Pete L. Bailey
AMERICAN SURVEYING COMPANY, INC.
PETE L. BAILEY, RLS NO. 1398
RECERIFIED this _____ day of _____, 2008.

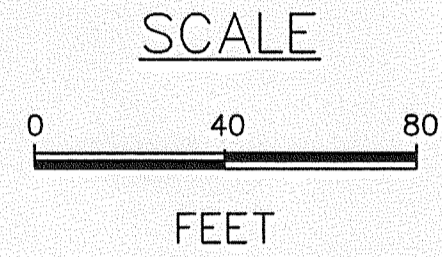

LEGAL DESCRIPTION:

BUILDINGS NUMBERS 6 AND 8 OF "FIELDS OF DELIVAN CONDOMINIUM" BEING A PART OF THE SOUTHWEST 1/4 OF THE SOUTHWEST 1/4 OF SECTION 13, TOWN 2 NORTH, RANGE 15 EAST, IN THE CITY OF DELIVAN, COUNTY OF WALWORTH, STATE OF WISCONSIN. ACCORDING TO THE RECORDED PLAT THEREOF.

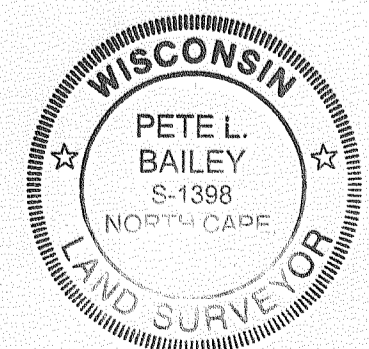
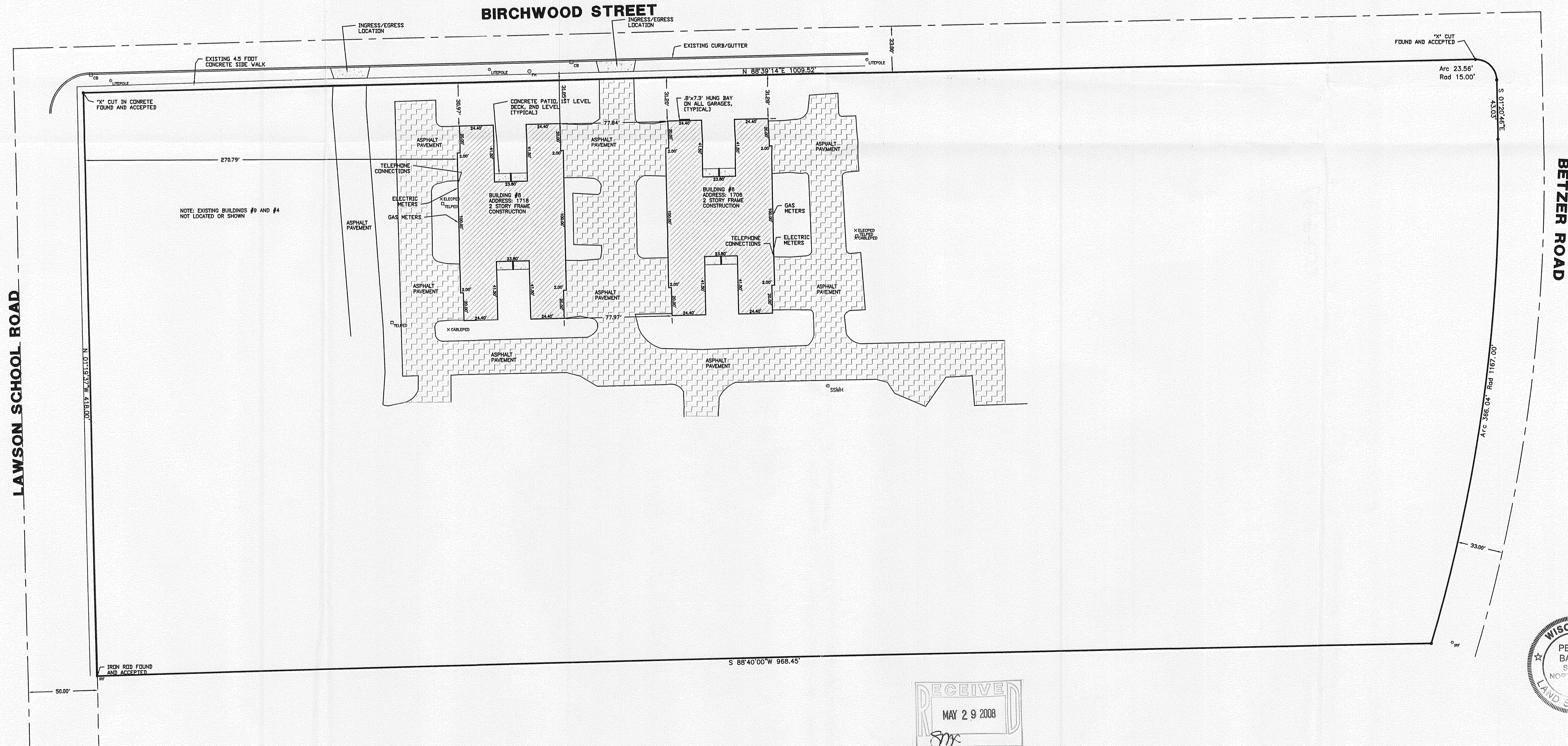

DRAWN BY: PLB	REVISIONS:	DATE
	CHECKED BY: PLB	
PLOT SCALE: 1" = 40'		
DATE: 01/16/2008		
JOB NO.: 2008004		
DWG. FILE: JN208009		CLIENT NO. 03733

CITY OF DELIVAN
PROJECT:
PLAT OF SURVEY / BOUNDARY SURVEY
PREPARED FOR: IMPERIAL INVESTMENTS, INC

Sheet
1
of
1

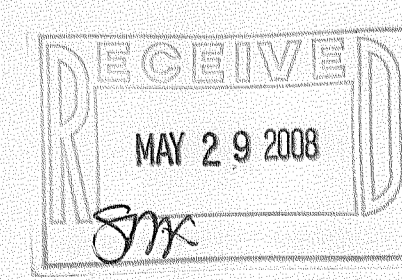

XFIE-6 XFIE-8

002-2167