

PREPARED FOR:
 JOANNE McCORMACK
 835 GENEVA PARKWAY NORTH, STE #1
 LAKE GENEVA, WI 53147

PLAT OF SURVEY

-OF-

PATHFINDER SURVEYING, INC.
 W2888 KRUEGER ROAD UNIT "D"
 LAKE GENEVA, WI 53147
 (262) 248-3697

LOT 38 OF LAUREL HEIGHTS ADDITION TO THE CITY
 OF DELAVAN, WALWORTH COUNTY, WISCONSIN.

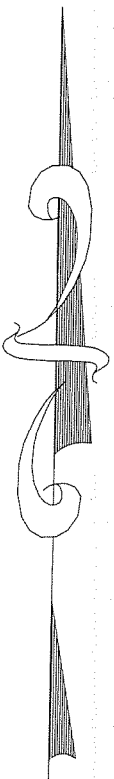
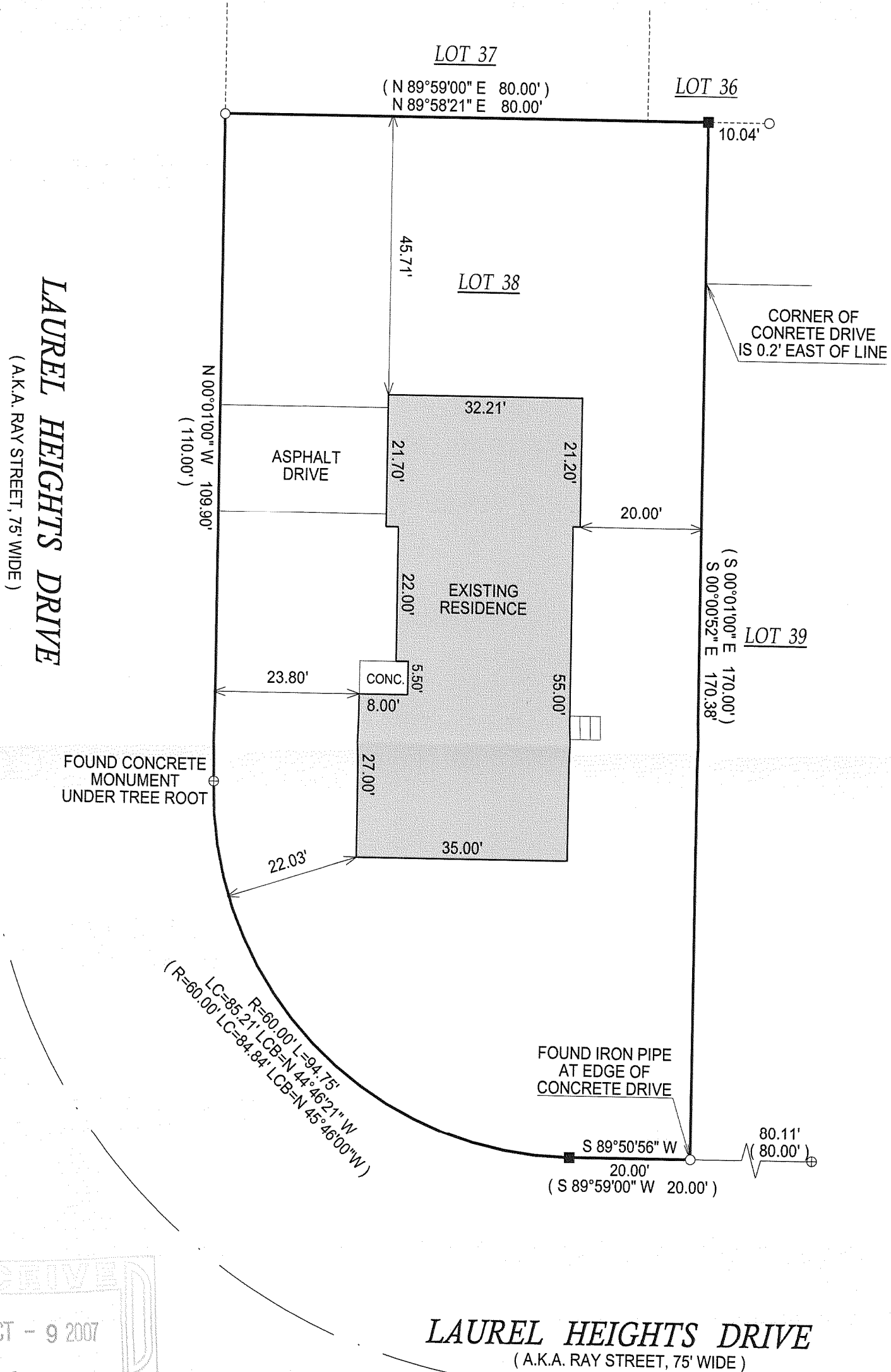

RECEIVED
 OCT - 9 2007
 JMF

- () = RECORDED AS
- = FOUND IRON BAR
- = FOUND IRON PIPE
- = SET IRON BAR
- = SET IRON PIPE

SCALE: 1" = 20'

JOB #: 07-400

TAXID #: XLHA 00016

NOTE: BASIS OF BEARING IS PREVIOUS SURVEY OF RECORD.
 COMPARE LEGAL DESCRIPTION ABOVE AND DRAWING WITH DEED. FOR BUILDING RESTRICTIONS AND EASEMENTS NOT SHOWN, REFER TO DEED, ABSTRACT SOURCES AND LOCAL MUNICIPAL CODES. NOTIFY THE SURVEYOR IMMEDIATELY OF ANY DISCREPANCY.

"I hereby certify that the above described property was surveyed under my supervision and that the above map, to the best of my knowledge and belief, is a true representation thereof and shows the size and location of all visible structures, apparent easements and encroachments if any." This survey is made for the present owners of the property, and those who purchase, mortgage, or guarantee the title thereto, within one year from the date hereof.

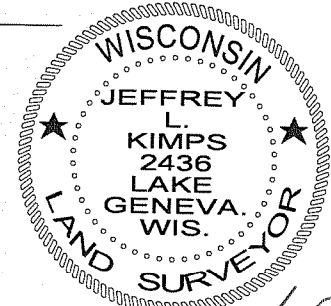

Jeffrey L. Kimps
 JEFFREY L. KIMPS S/2436
 Wisconsin Registered Land Surveyor
 (original if signed in red)
 DATE DTHIS 19th DAY OF SEPTEMBER, 2007.

002 - 2402