

# FARRIS, HANSEN & ASSOCIATES, INC.

ENGINEERING - ARCHITECTURE - SURVEYING  
 7 RIDGWAY COURT - P.O. BOX 437 - ELKHORN, WISCONSIN 53121  
 PHONE: (262) 723-2098 FAX: (262) 723-5886

## PLAT OF SURVEY

LOTS 1 AND 2 OF BLOCK 4 OF CHESTNUT RIDGE  
 LOCATED IN PART OF SECTION 13, TOWN 2 NORTH,  
 RANGE 15 EAST, CITY OF DELAVAN, WALWORTH COUNTY, WISCONSIN

- WORK ORDERED BY -  
 NANCY KONKEL-BROME  
 1420-1422 BIRCHWOOD STREET  
 DELAVAN, WI 53115

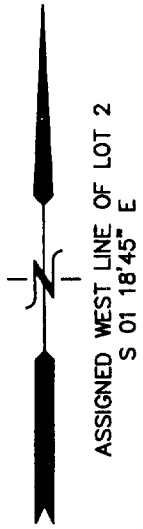

BIRCHWOOD STREET  
 66' WIDE R.O.W.

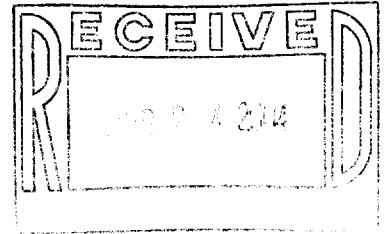

(S 88°40'00" W)  
 (106.00')  
 S 88°25'25" W  
 105.95'

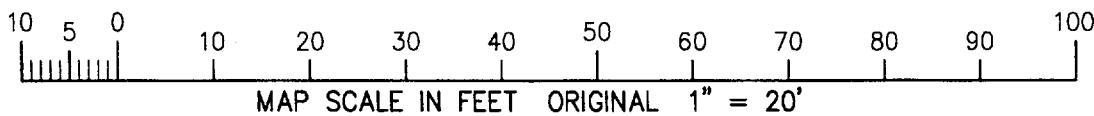
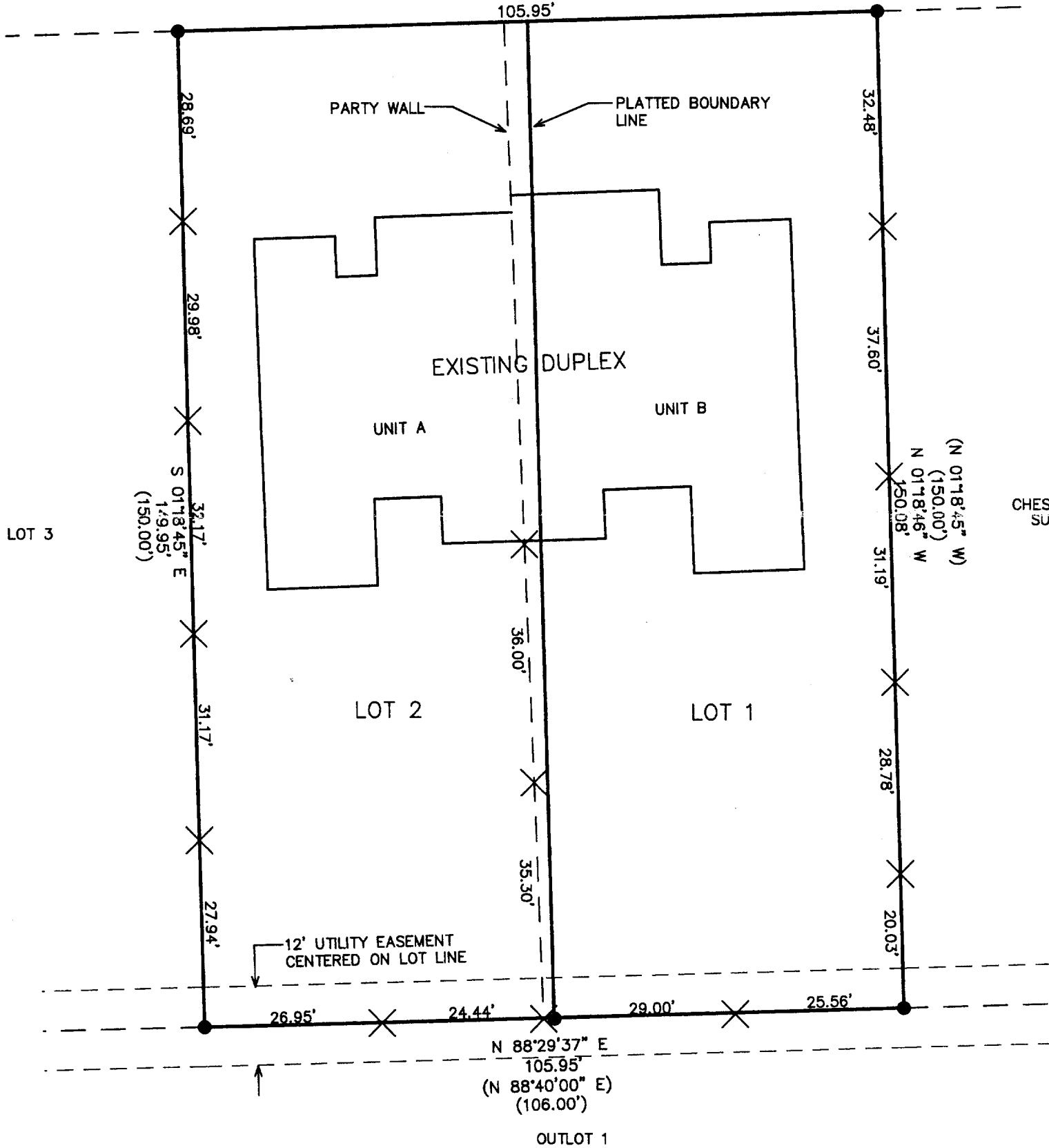

### LEGEND

- = FOUND IRON REBAR STAKE
- ✕ = SET HUB ON PROPERTY LINE
- (XXX) = RECORDED AS

NOTE: COPIES OF THIS MAP TO WHICH THE FOLLOWING CERTIFICATE WILL APPLY SHOW THE SURVEYOR'S ORIGINAL SEAL AND SIGNATURE IN RED INK. COPIES BY ANY OTHER MEANS MAY HAVE ALTERATIONS WHICH DO NOT REPRESENT THE SURVEYOR'S WORK PRODUCT.

I HEREBY CERTIFY THAT THE ABOVE DESCRIBED PROPERTY HAS BEEN SURVEYED UNDER MY DIRECTION AND THAT THE ABOVE MAP IS A TRUE REPRESENTATION THEREOF AND SHOWS THE SIZE AND LOCATION OF THE PROPERTY AND ITS EXTERIOR BOUNDARIES. THIS SURVEY IS MADE FOR THE USE OF THE PRESENT OWNERS OF THE PROPERTY, AND ALSO THOSE WHO PURCHASE, MORTGAGE, OR GUARANTEE THE TITLE THERETO WITHIN ONE YEAR FROM THE DATE HEREOF.

DATED: JUNE 25, 2004

*Peter S. Gordon*  
 PETER S. GORDON R.L.S. 2101

PROJECT: 6587  
 DATE: 06/25/2004  
 SHEET 1 OF 1

6/28/2004 X:\Projects\6587\Draw\SuF

XMWR 00001 + XMWR 00002

002-2242