

PLAT OF SURVEY

OWNER: MILLENNIUM DEVELOPMENT PARTNERS II, LLC.
 BUILDER: QUANTUM ENTERPRISES, LLC
 N47 W27 585 LYNNDALE RD
 PEWAUKEE, WISCONSIN 53072

BUILDING 5 OF THE FIELDS OF DELAVAN, BEING A REDVISION OF LOT 1 OF CERTIFIED SURVEY MAP NO. 2577, BEING PART OF THE SOUTHWEST QUARTER (SW 1/4) OF SECTION 13, TOWN 2 NORTH, RANGE 15 EAST CITY OF DELAVAN, WALWORTH COUNTY, WISCONSIN.

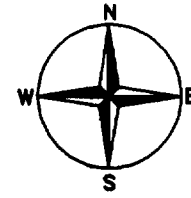

EXISTING TOP OF FOUNDATION: 949.04

REFERENCE BEARING: ALL BEARINGS ARE REFERENCED TO GRID NORTH OF THE WISCONSIN STATE PLANE COORDINATE SYSTEM SOUTH ZONE.

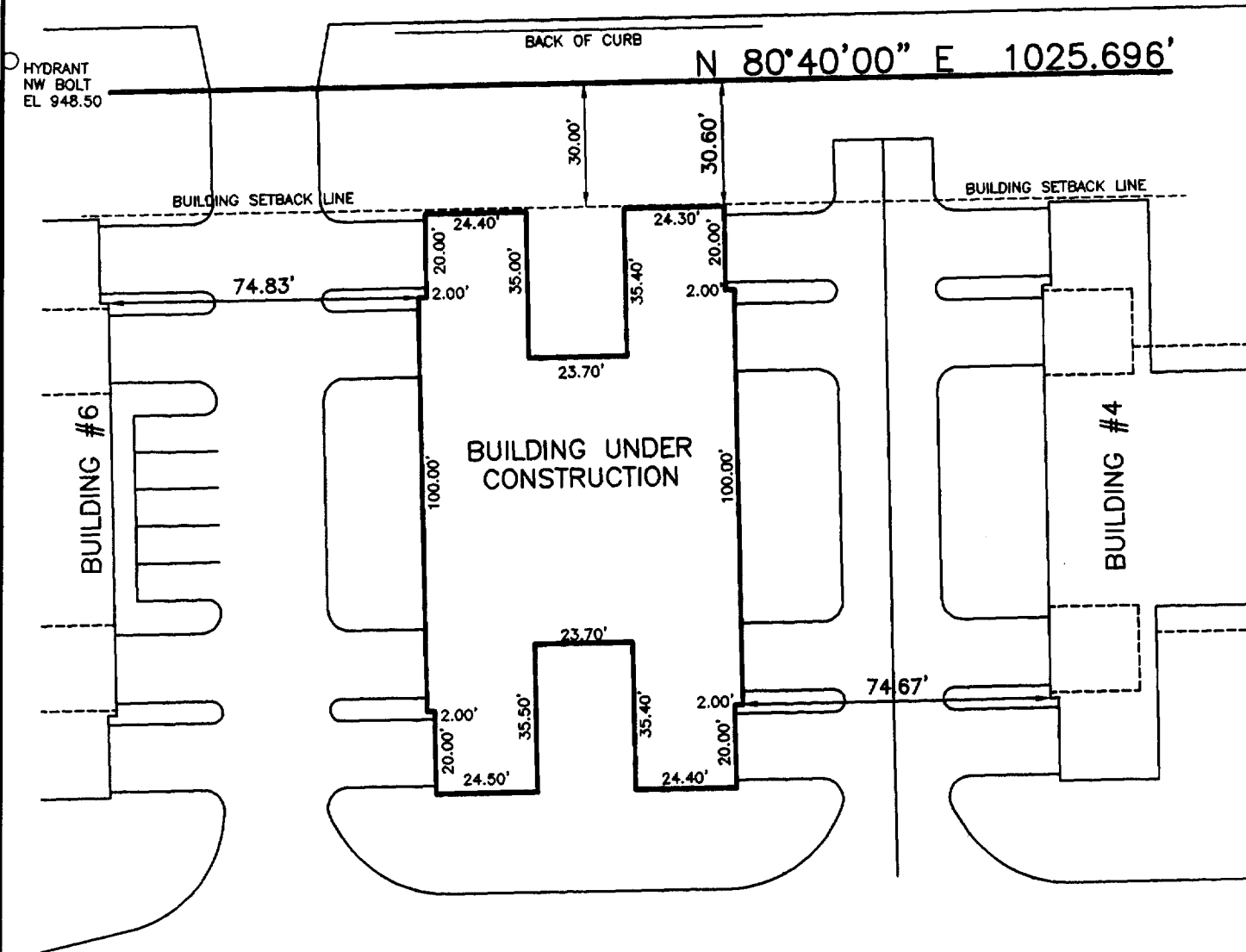

PLAN DATED: DECEMBER 18, 2000
 FILE NO.: D:\0000\00079
 PLAN SCALE: 1" = 40'

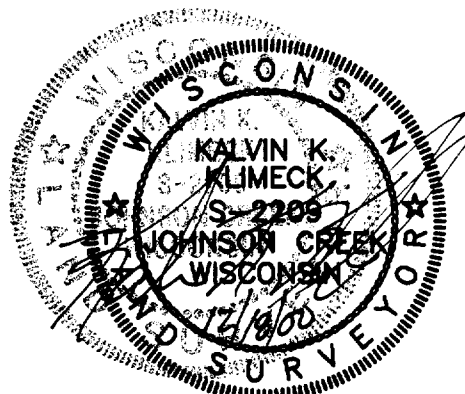
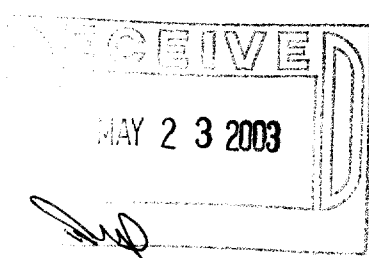

STATE OF WISCONSIN }
 COUNTY OF JEFFERSON } SS.

WE, PIONEER ENGINEERING & SURVEYING, DO HEREBY CERTIFY THAT WE HAVE MADE THIS SURVEY AND THAT THE INFORMATION AS SHOWN ON THE ABOVE PLAT OF SURVEY IS TRUE AND CORRECT REPRESENTATION THEREOF.



PIONEER ENGINEERING AND SURVEYING, LLC.

CONSULTANTS IN SUBDIVISIONS AND COMMERCIAL DEVELOPMENTS

3902 C.T.H. "B"
 JOHNSON CREEK, WI. 53038
 (920) 699 - 3330 FAX: 699 - 3332

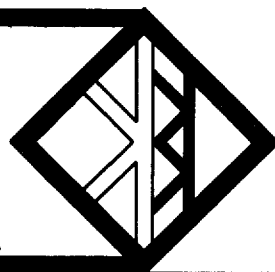

V XFIE-5

002-2118