

# PLAT OF SURVEY

LOT 46 OF BLOCK 10 OF  
LAKE MEADOWS ADDITION NO. 3  
LOCATED IN THE SW 1/4 AND SE 1/4 OF THE SE 1/4  
SECTION 7, TOWN 2 NORTH, RANGE 16 EAST, CITY OF  
DELAN, WALWORTH COUNTY, WISCONSIN

PLAT OF SURVEY  
LOT 46 BLOCK 10  
LAKE MEADOWS ADDITION NO. 3

WORK ORDERED BY: PREFERRED HOMES  
WILLIAM & JANE BOHN  
2903 BORG ROAD  
DELAN, WISCONSIN 53115

FARRIS, HANSEN & ASSOCIATES, INC.  
Engineering, Architecture, Surveying  
7 Ridgway Court P.O. Box 437  
ELKHORN, WISCONSIN 53121  
Office: (414) 723-2098  
Fax: (414) 723-5886

REVISIONS

PROJECT NO.  
3686.10-46  
DATE:  
02-14-01  
SHEET NO.  
1 OF 1

BLOCK 10

LOT 46  
16,490 S.F.

LOT 47

LOT 45

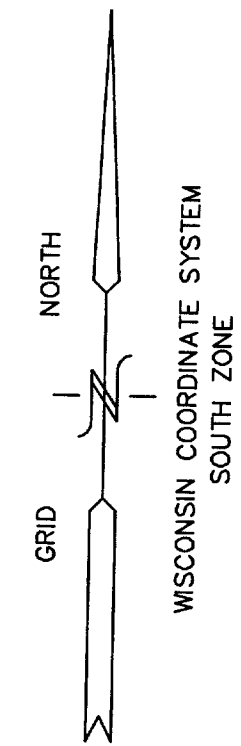

- = FOUND IRON PIPE STAKE 1" DIA.
- = FOUND SOLID ROUND IRON BAR STAKE 3/4"
- ◻ = FOUND CONCRETE COUNTY MONUMENT
- 
- (XXX) = RECORDED AS

NOTE: COPIES OF THIS MAP TO WHICH THE FOLLOWING CERTIFICATE  
WILL APPLY SHOW SURVEYOR'S ORIGINAL  
SEAL AND SIGNATURE IN RED INK. COPIES BY ANY OTHER MEANS  
MAY HAVE ALTERATIONS WHICH DO NOT REPRESENT THE SURVEYOR'S  
WORK PRODUCT.

I HEREBY CERTIFY THAT THE ABOVE DESCRIBED PROPERTY HAS BEEN  
SURVEYED UNDER MY DIRECTION AND THAT THE ABOVE MAP IS A TRUE  
REPRESENTATION THEREOF AND SHOWS THE SIZE AND LOCATION OF  
THE PROPERTY AND ITS EXTERIOR BOUNDARIES. THIS SURVEY IS  
MADE FOR THE USE OF THE PRESENT OWNERS OF THE PROPERTY, AND  
ALSO THOSE WHO PURCHASE, MORTGAGE, OR GUARANTEE THE TITLE  
THERE TO WITHIN ONE YEAR FROM THE DATE HEREOF.

DATED: 02-14-2001

PETER S. GORDON R.L.S. 2101

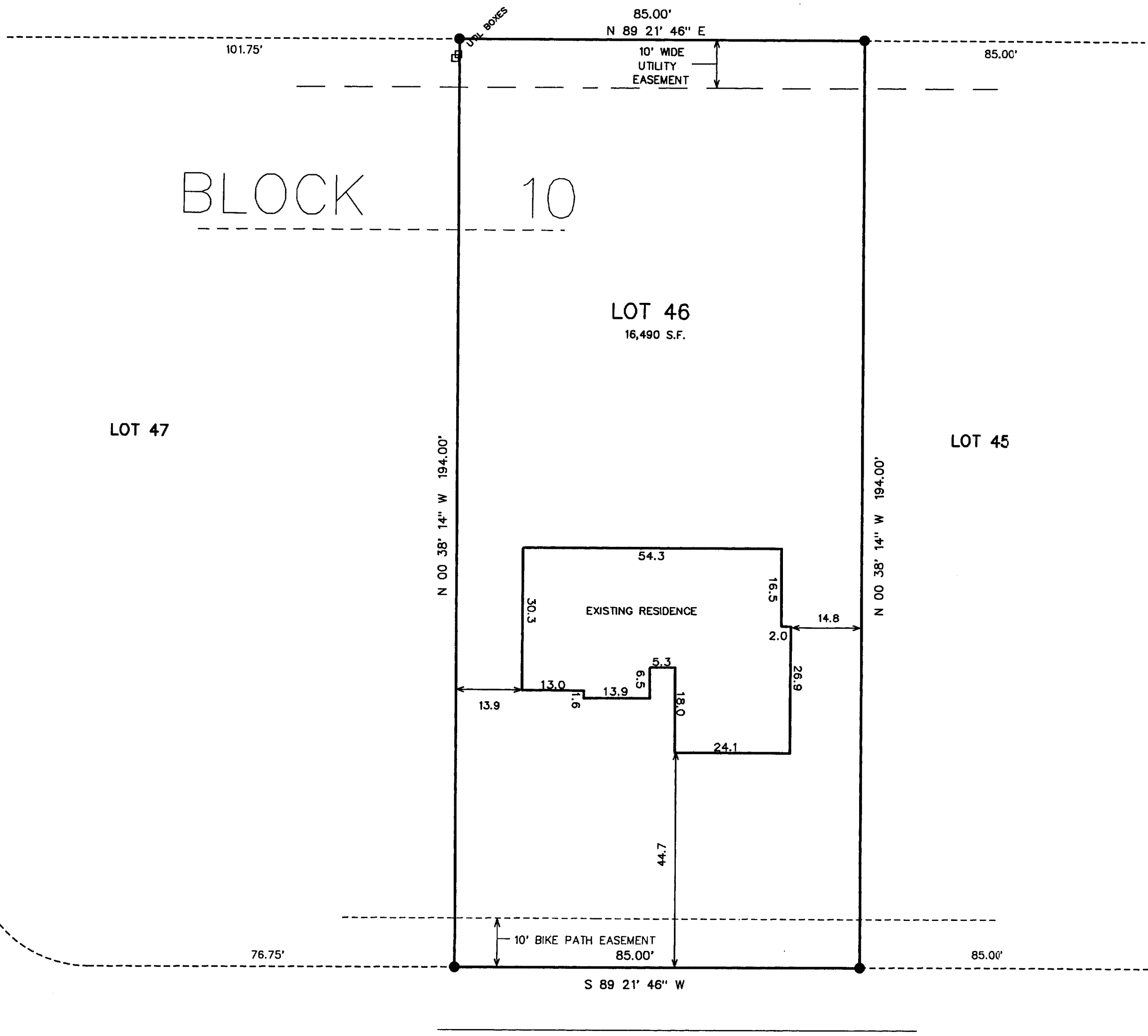
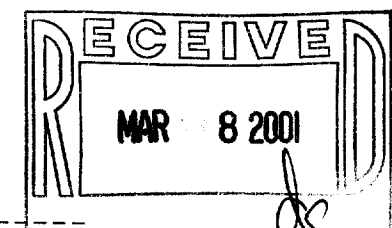

ARBOR RIDGE DRIVE

66' WIDE PUBLIC ROW

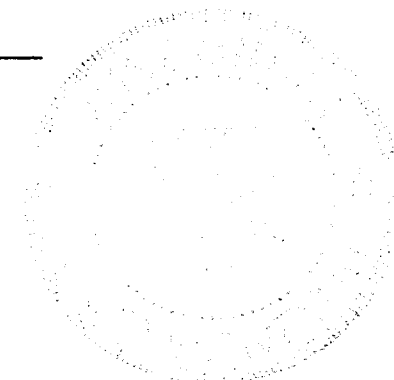
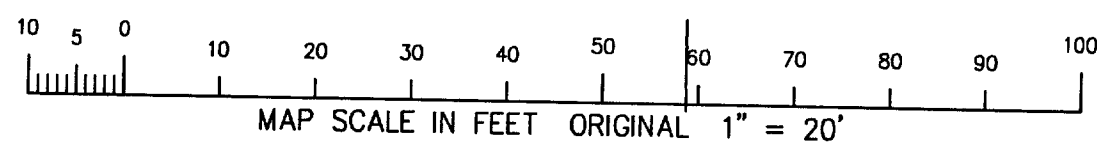

FEB 14 2001

XLM3-7 002-1898