

# PLAT OF SURVEY

LOT 45 OF BLOCK 10 OF LAKE MEADOWS  
ADDITION NO. 3, LOCATED IN THE SW 1/4 &  
SE 1/4 OF THE SE 1/4 OF SECTION 7,  
TOWN 2 NORTH, RANGE 16 EAST, CITY  
OF DELAVAN, WALWORTH COUNTY, WISCONSIN

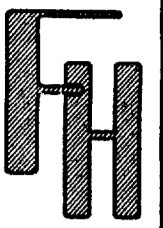

PLAT OF SURVEY  
LOT 45  
BLOCK 10  
LAKE MEADOWS  
ADDITION NO. 3

WORK ORDERED BY: PREFERRED HOMES  
WILLIAM BOHN  
2903 BORG ROAD  
DELAVAN, WISCONSIN 53115

**FARRIS, HANSEN & ASSOCIATES, INC.**  
Engineering, Architecture, Surveying  
7 Ridgway Court P.O. Box 437  
ELKHORN, WISCONSIN 53121  
Office: (414) 723-2098  
Fax: (414) 723-5886

REVISIONS

PROJECT NO.  
3686.10.45  
DATE:  
12-13-00  
SHEET NO.  
1 OF 1

## B L O C K 1 0

LOT 46

LOT 45

16,490 S.F.  
(0.38 AC.)

LOT 44

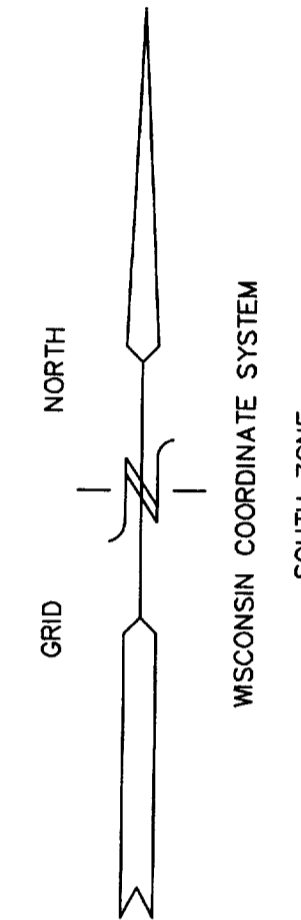
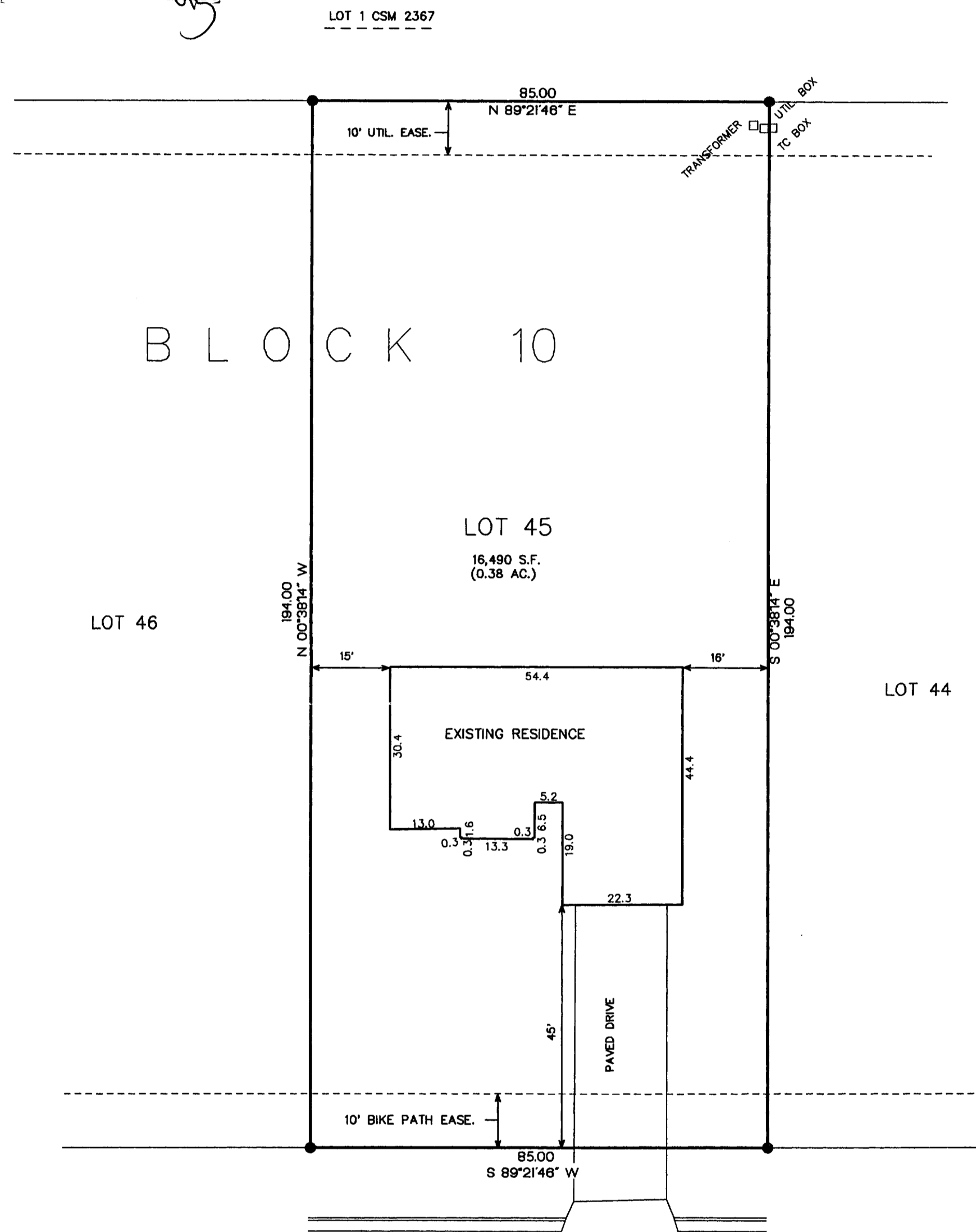

- = FOUND IRON PIPE STAKE 1" DIA.
- = FOUND SOLID ROUND IRON BAR STAKE 3/4"
- = FOUND CONCRETE COUNTY MONUMENT
- ⦿ = SET SOLID ROUND IRON BAR STAKE 1 5/16"
- ( XXX ) = RECORDED AS

NOTE: COPIES OF THIS MAP TO WHICH THE FOLLOWING CERTIFICATE  
WILL APPLY SHOW SURVEYOR'S ORIGINAL  
SEAL AND SIGNATURE IN RED INK. COPIES BY ANY OTHER MEANS  
MAY HAVE ALTERATIONS WHICH DO NOT REPRESENT THE SURVEYOR'S  
WORK PRODUCT.

I HEREBY CERTIFY THAT THE ABOVE DESCRIBED PROPERTY HAS BEEN  
SURVEYED UNDER MY DIRECTION AND THAT THE ABOVE MAP IS A TRUE  
REPRESENTATION THEREOF AND SHOWS THE SIZE AND LOCATION OF  
THE PROPERTY AND ITS EXTERIOR BOUNDARIES. THIS SURVEY IS  
MADE FOR THE USE OF THE PRESENT OWNERS OF THE PROPERTY, AND  
ALSO THOSE WHO PURCHASE, MORTGAGE, OR GUARANTEE THE TITLE  
THERE TO WITHIN ONE YEAR FROM THE DATE HEREOF.

DATED: 12-13-2000

*Peter S. Gordon*  
PETER S. GORDON R.L.S. 2101

### ARBOR RIDGE DRIVE

66' WIDE PUBLIC ROW

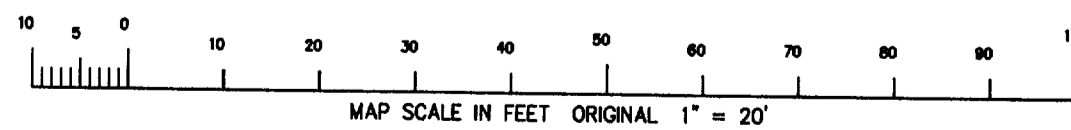

DEC 13 2000

XLM3-6

002-1884