

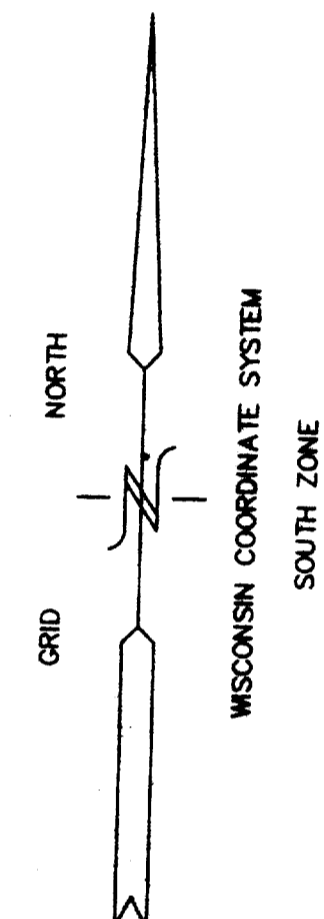

ADDENDUM TO SITE GRADING & EROSION CONTROL PLAN

LOT 8 OF GOLF VIEW ESTATES SUBDIVISION
LOCATED IN THE SW 1/4 OF THE NE 1/4 OF
SECTION 19, TOWN 2 NORTH, RANGE 16 EAST,
CITY OF DELAVAN, WALWORTH COUNTY, WISCONSIN

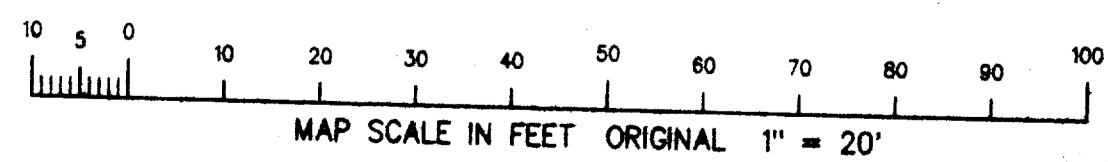
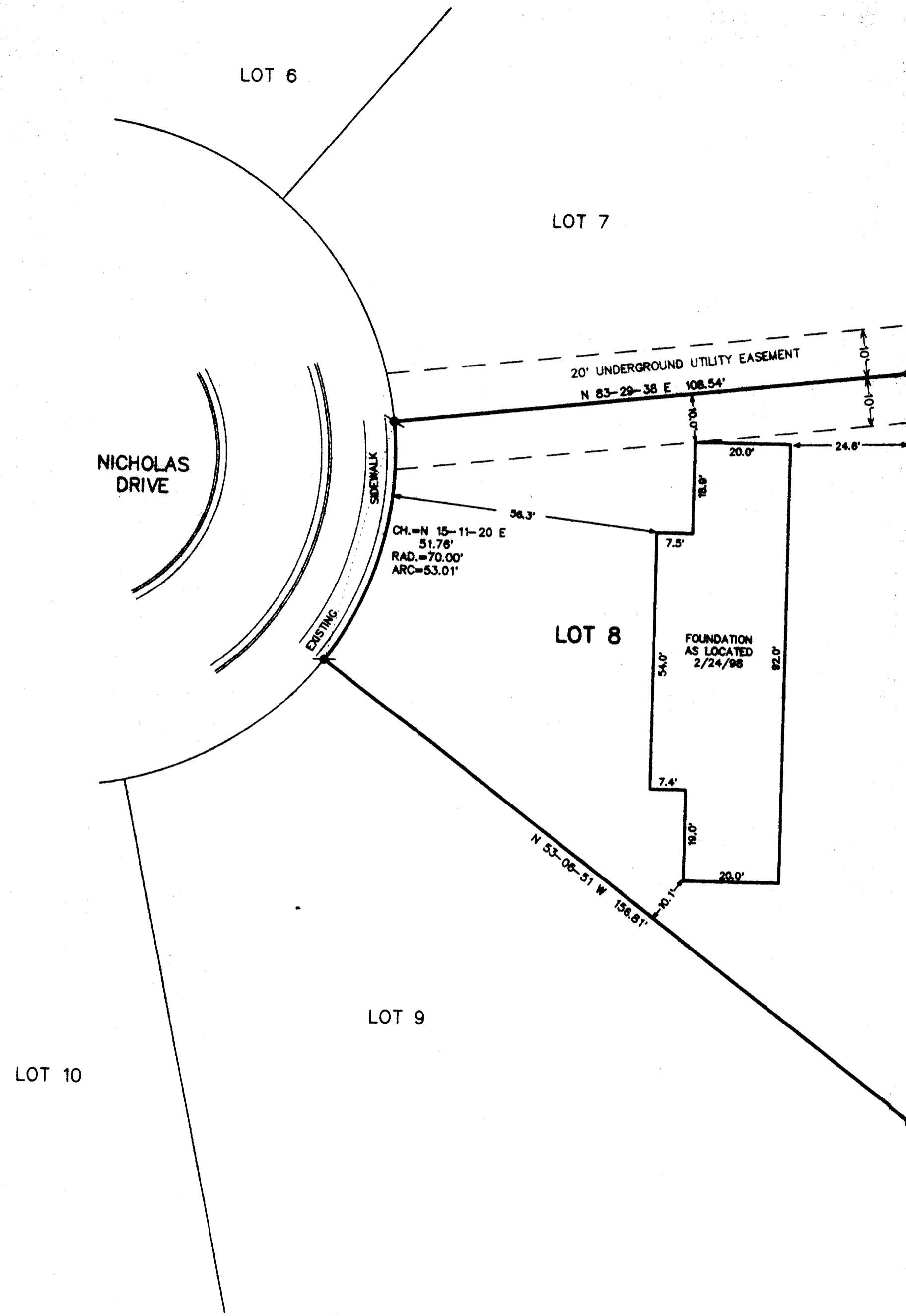

- LEGEND
- = FOUND IRON REBAR STAKE
 - ⊙ = SET IRON REBAR STAKE, 3/4" DIA., X 24" X 1.50 LBS./FT.
 - (XXX) = RECORDED AS

NOTE: COPIES OF THIS MAP TO WHICH THE FOLLOWING CERTIFICATE WILL APPLY ARE BLUE LINE PRINTS SHOWING SURVEYOR'S ORIGINAL SEAL AND SIGNATURE IN BLACK INK. COPIES BY ANY OTHER MEANS MAY HAVE ALTERATIONS WHICH DO NOT REPRESENT THE SURVEYOR'S WORK PRODUCT.

I HEREBY CERTIFY THAT THE ABOVE DESCRIBED PROPERTY HAS BEEN SURVEYED UNDER MY DIRECTION AND THAT THE ABOVE MAP IS A TRUE REPRESENTATION THEREOF AND SHOWS THE SIZE AND LOCATION OF THE PROPERTY AND ITS EXTERIOR BOUNDARIES. THIS SURVEY IS MADE FOR THE USE OF THE PRESENT OWNERS OF THE PROPERTY, AND ALSO THOSE WHO PURCHASE, MORTGAGE, OR GUARANTEE THE TITLE THERETO WITHIN ONE YEAR FROM THE DATE HEREOF.

DATED: 2-24-98

Peter S. Gordon
PETER S. GORDON R.L.S. 2101

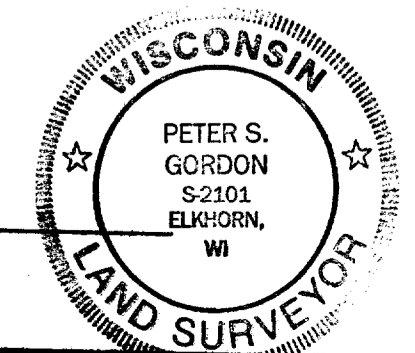

WORK ORDERED BY -
CROWN CONSTRUCTION
6 SOUTH CHURCH STREET
ELKHORN, WI. 53121

FARRIS, HANSEN & ASSOCIATES, INC
Engineering, Architecture, Surveying
7 Ridgway Court P.O. Box 437
ELKHORN, WISCONSIN 53121
Office: (414) 723-2099
Fax: (414) 723-5886

REVISIONS	
PROJECT NO.	3543.8
DATE:	02/24/98
SHEET NO.	1 OF 1

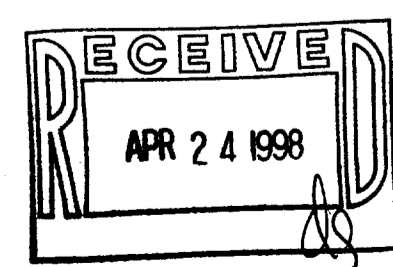

60-8 002-1677