

PLAT OF SURVEY

-OF-

LOT 4, GOLF VIEW ESTATES SUBDIVISION, LOCATED IN THE SOUTHWEST 1/4 OF THE NORTHEAST 1/4 OF SECTION 19, TOWNSHIP 2 NORTH, RANGE 16 EAST, CITY OF DELAVAN, WALWORTH COUNTY, WISCONSIN.

SURVEY FOR: SOUTHEASTERN WISCONSIN HOUSING CORP.

PROPOSED ADDRESS: _____ NICHOLAS DRIVE

PROPOSED FN. FL.: _____

PROPOSED YD. GR.: _____

PROPOSED DWELLING WAS STAKED ON ACTUAL CORNERS WITH 7 FOOT CONTROL ON THE LONGEST HOUSE LINE. THE CONTRACTOR WILL BE RESPONSIBLE TO FIELD VERIFY ALL STAKES FOR LOCATION AND DIMENSION PRIOR TO CONSTRUCTION. IF ANY DISCREPANCIES OCCUR NOTIFY THIS OFFICE AT ONCE.

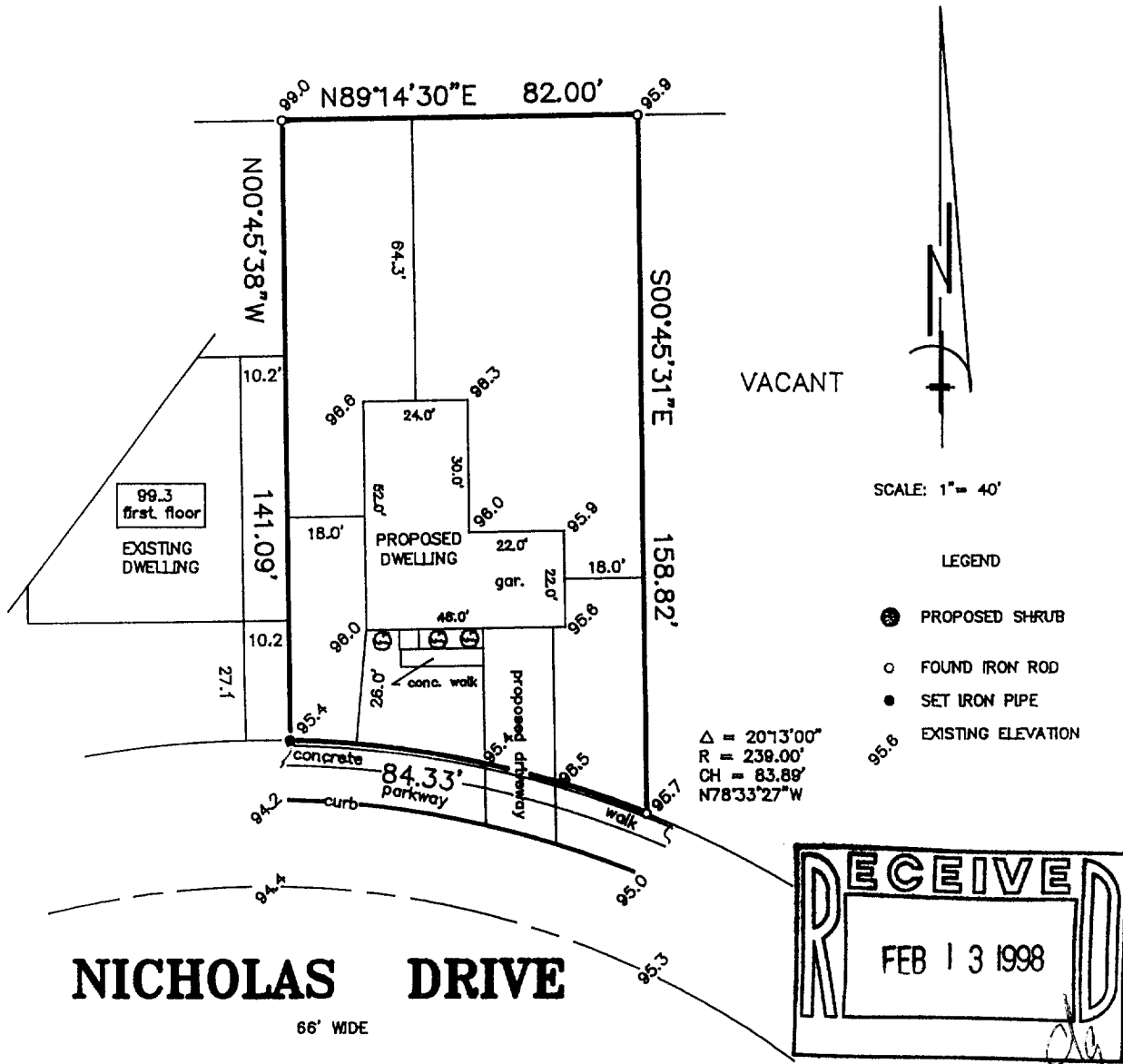

$\Delta = 20'13''00''$
 $R = 238.00'$
 $CH = 83.88'$
 $N78'33''27''W$

B.W. SURVEYING

Land Surveys
 Mapping And Planning
 412 N. Pine Street
 Burlington, WI 53105
 (414) 767-0225

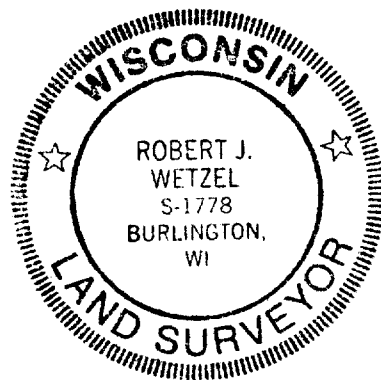

THIS IS NOT AN ORIGINAL PRINT UNLESS THIS SEAL IS RED

Robert J. Wetzel
 ROBERT J. WETZEL
 REGISTERED LAND SURVEYOR - 1778

"I hereby certify that I have surveyed the above described property and that the above map is a true representation thereof and shows the size and location of the property, its exterior boundaries, the location of all visible structures and dimensions of all principal buildings thereon, boundary fences, apparent easements, roadways and encroachments, if any."

"This survey is made for the use of the present owners of the property, and those who purchase, mortgage, or guarantee the title thereto within one year from the date hereof."

5/19/97
DATE

3016A
JOB NUMBER

Revised: 7/3/97

X60-4

002-1668