

PLAT OF SURVEY

LOT 18 OF BLOCK 5 OF LAKE MEADOWS
ADDITION NO. 1, LOCATED IN THE NE,
SW & SE 1/4'S OF THE SE 1/4 OF
SECTION 7, TOWN 2 NORTH, RANGE 16
EAST, CITY OF DELAVAN, WALWORTH
COUNTY, WISCONSIN

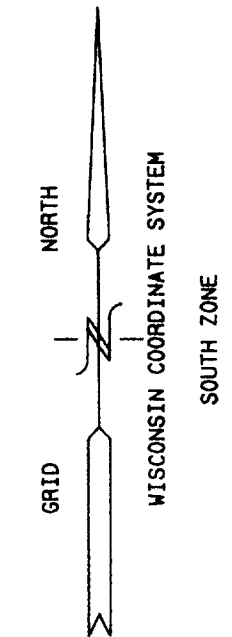
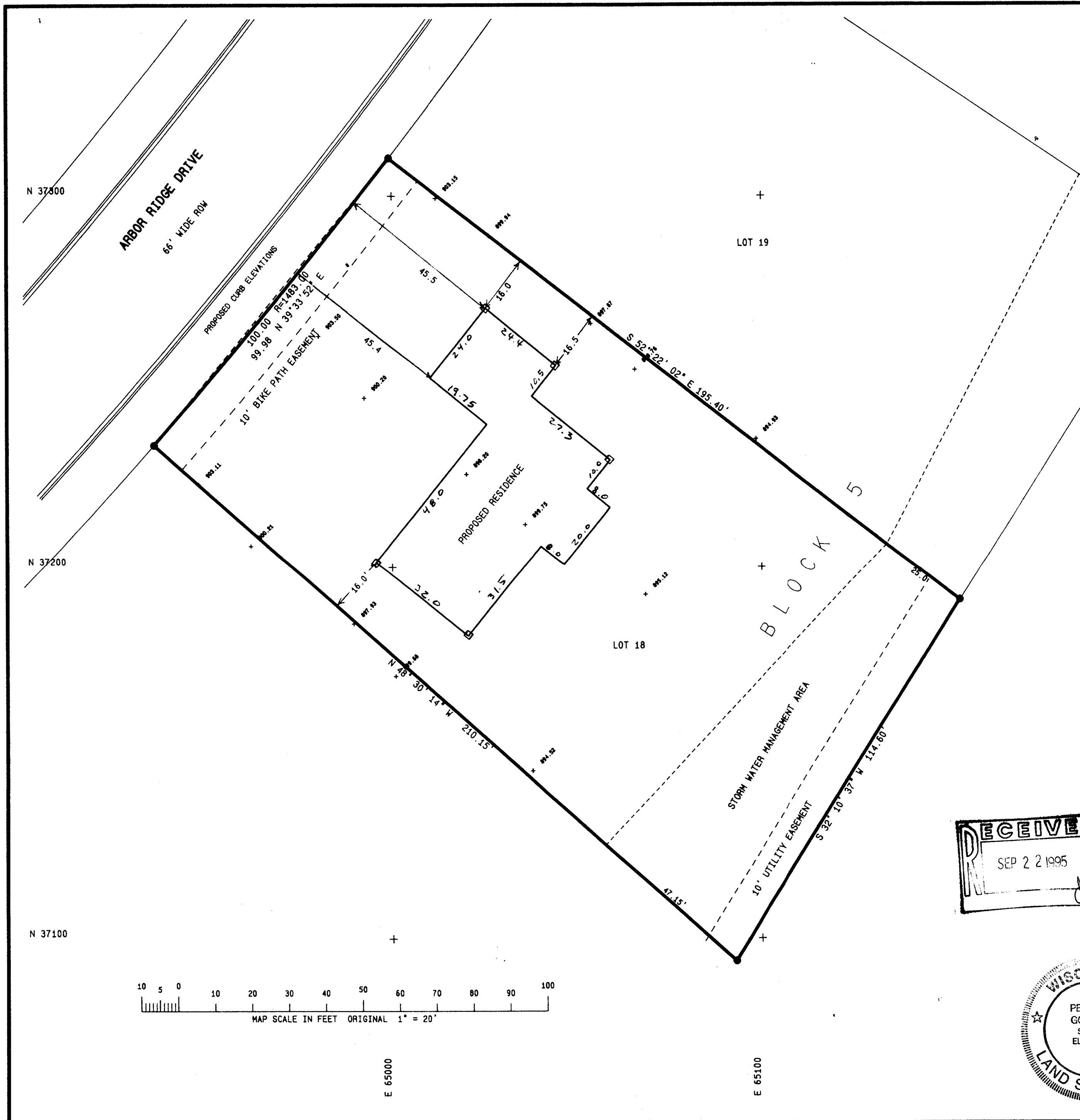

- LEGEND
- = SET IRON REBAR STAKE 3/4" DIA.
 - = FOUND IRON PIPE STAKE 1" DIA.
 - = FOUND IRON REBAR STAKE 3/4" DIA.
 - = FOUND CONCRETE COUNTY MONUMENT
 - (xxx) = RECORDED AS
 - = SET HUB

NOTE: COPIES OF THIS MAP TO WHICH THE FOLLOWING CERTIFICATE WILL APPLY ARE BLUE LINE PRINTS SHOWING SURVEYOR'S ORIGINAL SEAL AND SIGNATURE IN BLACK INK. COPIES BY ANY OTHER MEANS MAY HAVE ALTERATIONS WHICH DO NOT REPRESENT THE SURVEYOR'S WORK PRODUCT.

I HEREBY CERTIFY THAT THE ABOVE DESCRIBED PROPERTY HAS BEEN SURVEYED UNDER MY DIRECTION AND THAT THE ABOVE MAP IS A TRUE REPRESENTATION THEREOF AND SHOWS THE SIZE AND LOCATION OF THE PROPERTY AND ITS EXTERIOR BOUNDARIES. THIS SURVEY IS MADE FOR THE USE OF THE PRESENT OWNERS OF THE PROPERTY, AND ALSO THOSE WHO PURCHASE, MORTGAGE, OR GUARANTEE THE TITLE THERETO WITHIN ONE YEAR FROM THE DATE HEREOF.

DATED: 8/31/95

Peter S. Gordon
PETER S. GORDON R.L.S. 2101

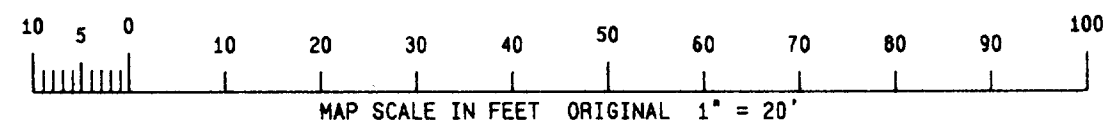
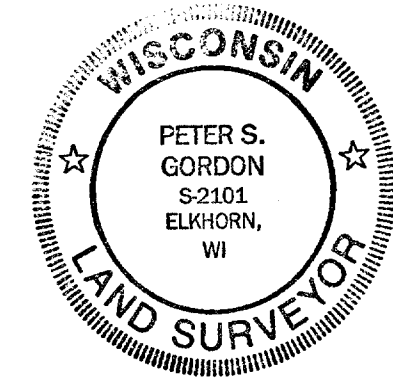
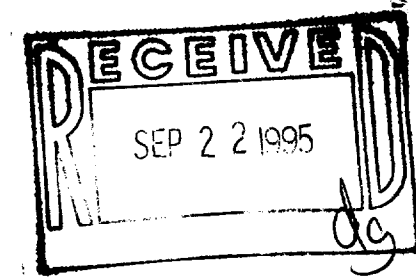

	PLAT OF SURVEY LOT 18 BLOCK 5 LAKE MEADOWS ADDITION NO. 1
	WORK ORDER BY: PREFERRED HOMES WILLIAM & JANE BOHN 2903 BORG ROAD DELAVAN, WISCONSIN 53115
FARRIS, HANSEN & ASSOCIATES, INC. Engineering, Architecture, Surveying 7 Ridgeway Court P.O. Box 437 ELKHORN, WISCONSIN 53121 Office: (414) 723-2098 Fax: (414) 723-5886	REVISIONS
PROJECT NO. 3686.18	DATE 08/31/95
SHEET NO. 1 OF 1	

XLm7-6
082-1448