

**ABELL  
SURVEYING & MAPPING  
DELAVAN, WISCONSIN 53115  
414-728-6737**

**RECEIVED**  
NOV 15 1994

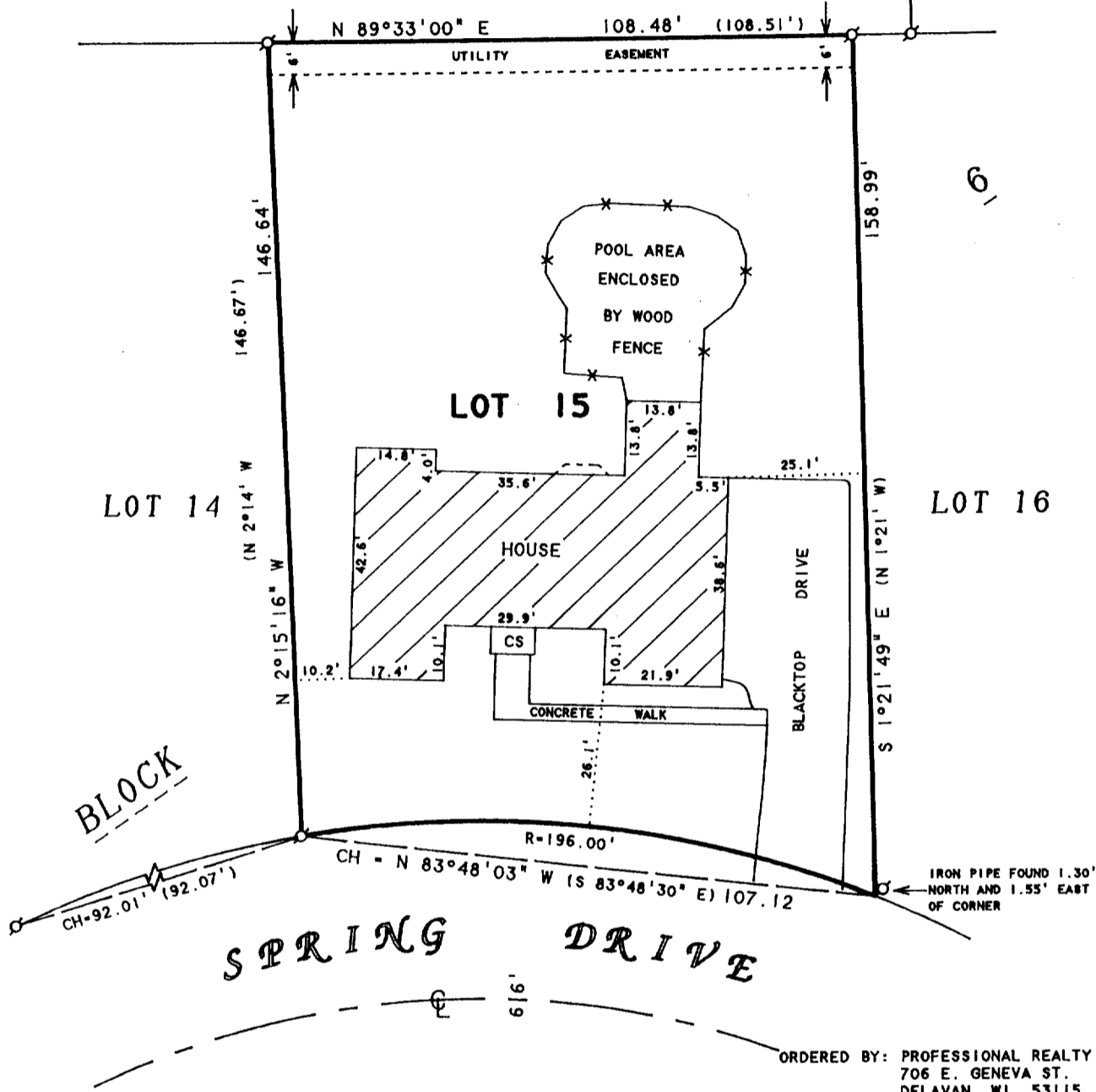

NOTE: BEARINGS ARE REFERENCED TO THE RECORDED SUBDIVISION PLAT.

**PLAT OF SURVEY OF**

LOT 15, BLOCK 6, SPRINGS PARK SUBDIVISION  
ADDITION NO. 2, LOCATED IN THE CITY OF  
DELAVAN, WALWORTH COUNTY, WISCONSIN.

N



SCALE 1"=30'

**LEGEND**

- ⊙ - IRON PIPE FOUND
- CS - CONCRETE STOOP
- \* - WOOD FENCE
- ( ) - RECORDED AS

I HEREBY CERTIFY THAT I HAVE SURVEYED THE ABOVE DESCRIBED PROPERTY AND THAT THE ABOVE MAP IS A TRUE REPRESENTATION THEREOF AND SHOWS THE SIZE AND LOCATION OF THE PROPERTY, ITS EXTERIOR BOUNDARIES, THE LOCATION OF ALL VISIBLE STRUCTURES AND DIMENSIONS OF ALL PRINCIPAL BUILDINGS THEREON, BOUNDARY FENCES, APPARENT EASEMENTS, ROADWAYS AND VISIBLE ENCROACHMENTS, IF ANY, TO THE BEST OF MY KNOWLEDGE AND BELIEF:

THIS SURVEY IS MADE FOR THE USE OF THE PRESENT OWNERS OF THE PROPERTY, AND ALSO THOSE WHO PURCHASE, MORTGAGE, OR GUARANTEE THE TITLE THERETO WITHIN ONE (1) YEAR FROM DATE HEREON.

*David F. Abell*

DAVID F. ABELL  
WISCONSIN REGISTERED LAND SURVEYOR, S-1596

*July 11, 1994*

DATE: \_\_\_\_\_ JOB NUMBER - 94122  
NOTE: THIS IS NOT A CERTIFIED COPY UNLESS SEALED.

XSP82-5

002-1369