

ABELL
 SURVEYING & MAPPING
 DELAVAN, WISCONSIN 53115
 414-728-6737

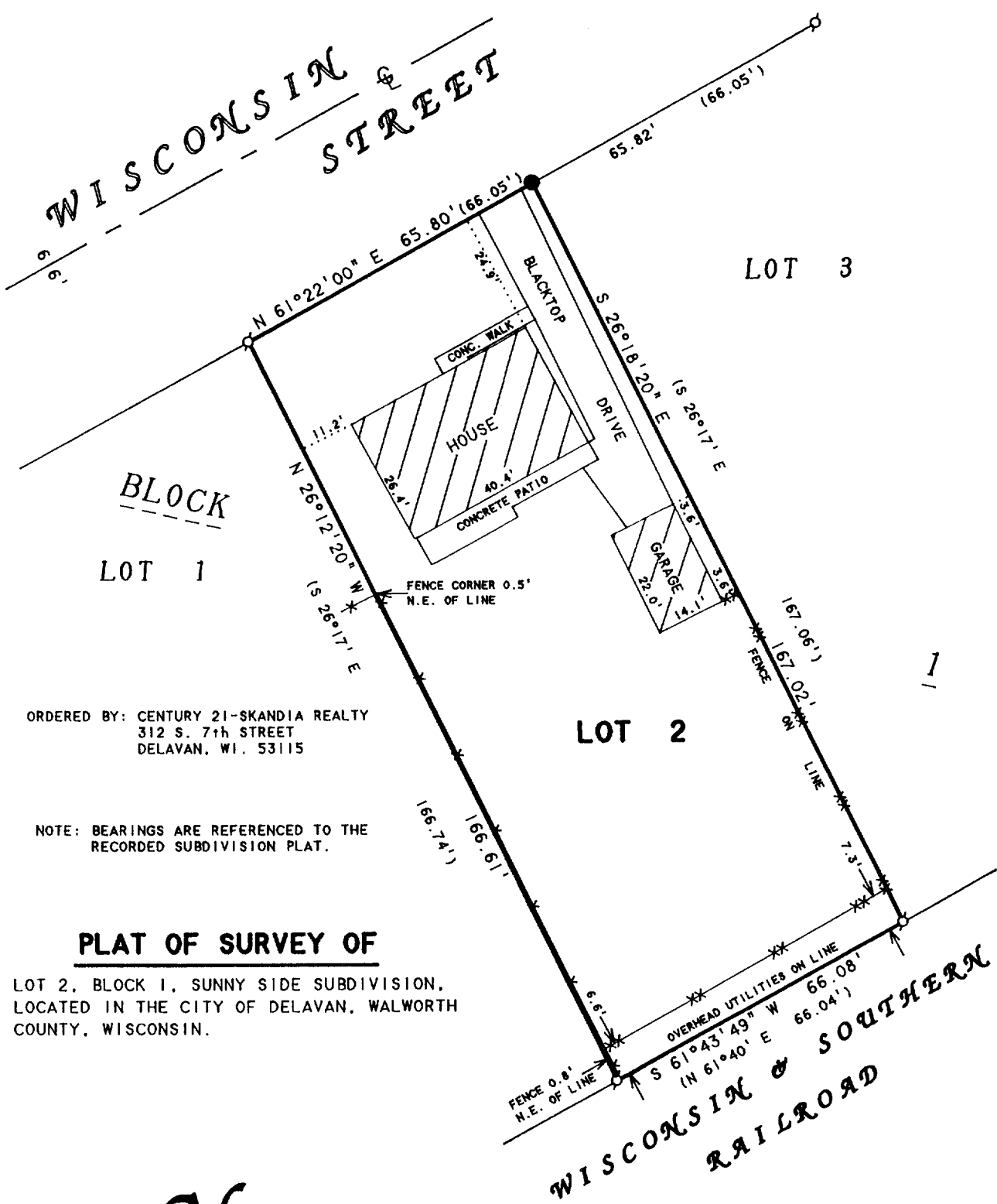
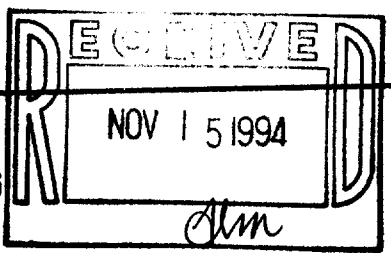

ORDERED BY: CENTURY 21-SKANDIA REALTY
 312 S. 7th STREET
 DELAVAN, WI. 53115

NOTE: BEARINGS ARE REFERENCED TO THE
 RECORDED SUBDIVISION PLAT.

PLAT OF SURVEY OF

LOT 2, BLOCK 1, SUNNY SIDE SUBDIVISION,
 LOCATED IN THE CITY OF DELAVAN, WALWORTH
 COUNTY, WISCONSIN.



SCALE 1"=30'

LEGEND

- - IRON PIPE FOUND
- - IRON BAR SET
- XX - WIRE FENCE
- * - WOOD FENCE
- () - RECORDED AS

I HEREBY CERTIFY THAT I HAVE SURVEYED THE ABOVE DESCRIBED PROPERTY AND THAT THE ABOVE MAP IS A TRUE REPRESENTATION THEREOF AND SHOWS THE SIZE AND LOCATION OF THE PROPERTY, ITS EXTERIOR BOUNDARIES, THE LOCATION OF ALL VISIBLE STRUCTURES AND DIMENSIONS OF ALL PRINCIPAL BUILDINGS THEREON, BOUNDARY FENCES, APPARENT EASEMENTS, ROADWAYS AND VISIBLE ENCROACHMENTS, IF ANY, TO THE BEST OF MY KNOWLEDGE AND BELIEF.

THIS SURVEY IS MADE FOR THE USE OF THE PRESENT OWNERS OF THE PROPERTY, AND ALSO THOSE WHO PURCHASE, MORTGAGE, OR GUARANTEE THE TITLE THERETO WITHIN ONE (1) YEAR FROM DATE HEREON.

David F. Abell

DAVID F. ABELL
 WISCONSIN REGISTERED LAND SURVEYOR, S-1596

June 22, 1994

DATE: June 22, 1994 JOB NUMBER - 94108
 NOTE: THIS IS NOT A CERTIFIED COPY UNLESS SEALED.

XSS-2

002-1364