

DUNHAM SURVEYING, S.C.
 SURVEYING & SUBDIVISION
 DELAVAN, WISCONSIN 53115

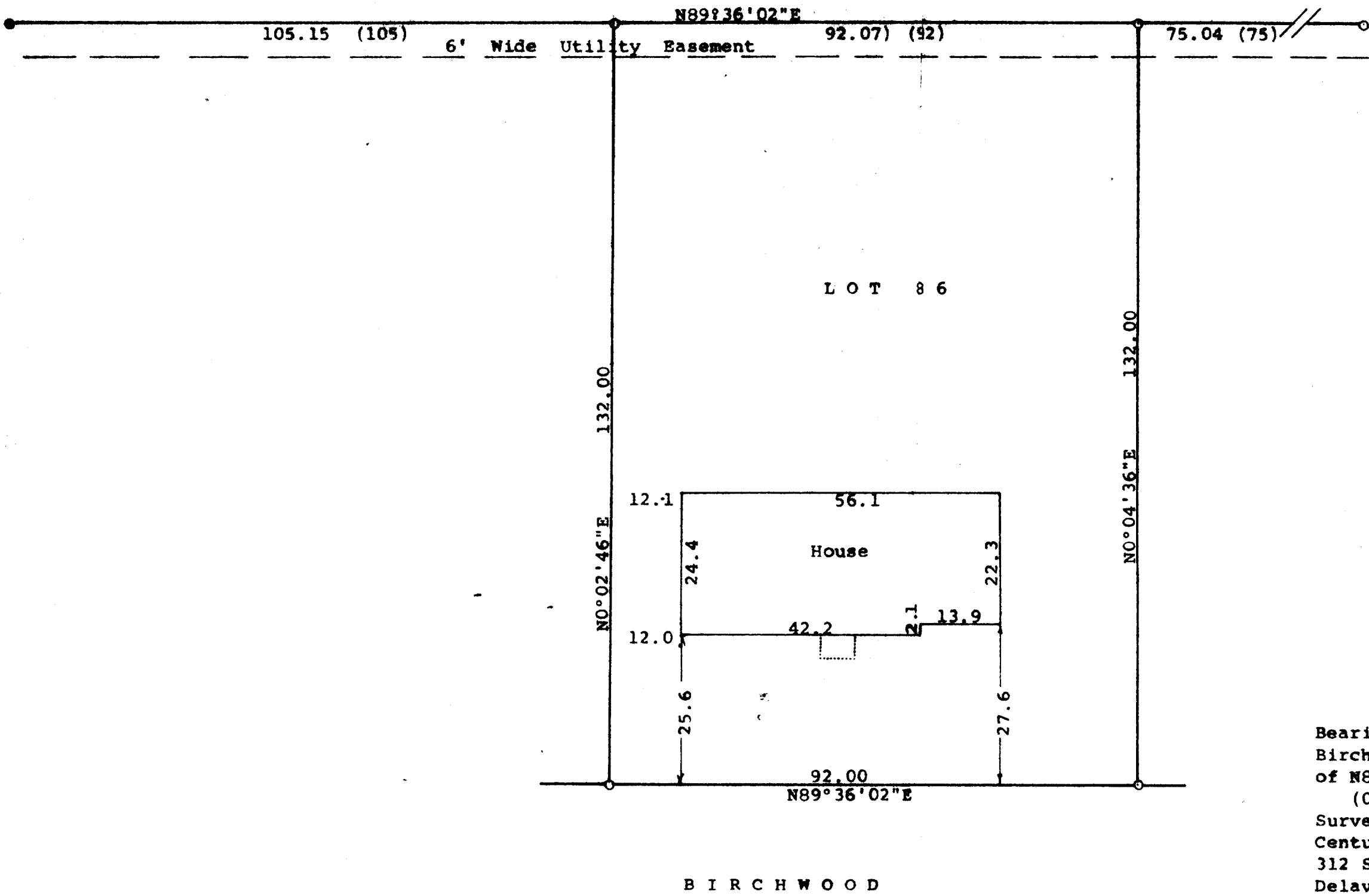

Scale - 1" = 20'
 ● = 2" Iron Pipe Found
 ○ = 1" Iron Pipe Found
 Bearings referenced to the north line of Birchwood Street with the recorded bearing of N89°36'02"E
 (0.00) = recorded distance
 Survey ordered by:
 Century 21, Skandia Realty
 312 South 7th Street
 Delavan, WI 53115

STATE OF WISCONSIN)
 COUNTY OF WALWORTH) SS

I, George T. Dunham, Surveyor, certify that I have surveyed the property described as follows:
 Lot 86 in Turtle Creek First Addition, a subdivision located in the City of Delavan, Walworth County, Wisconsin
 and that the plat shown hereon is a correct representation thereof and shows the size and location of the property, its exterior boundaries, the location of all visible structures and dimensions of all principal buildings thereon, boundary fences, apparent easements, roadways and visible encroachments, if any, and that I have surveyed the property hereon described, according to the official records, to the best of my knowledge and belief.
 October 14, 1992

George T. Dunham
 George T. Dunham, Surveyor

