

DUNHAM SURVEYING, S.C.
 SURVEYING & SUBDIVISION
 DELAVAN, WISCONSIN 53115

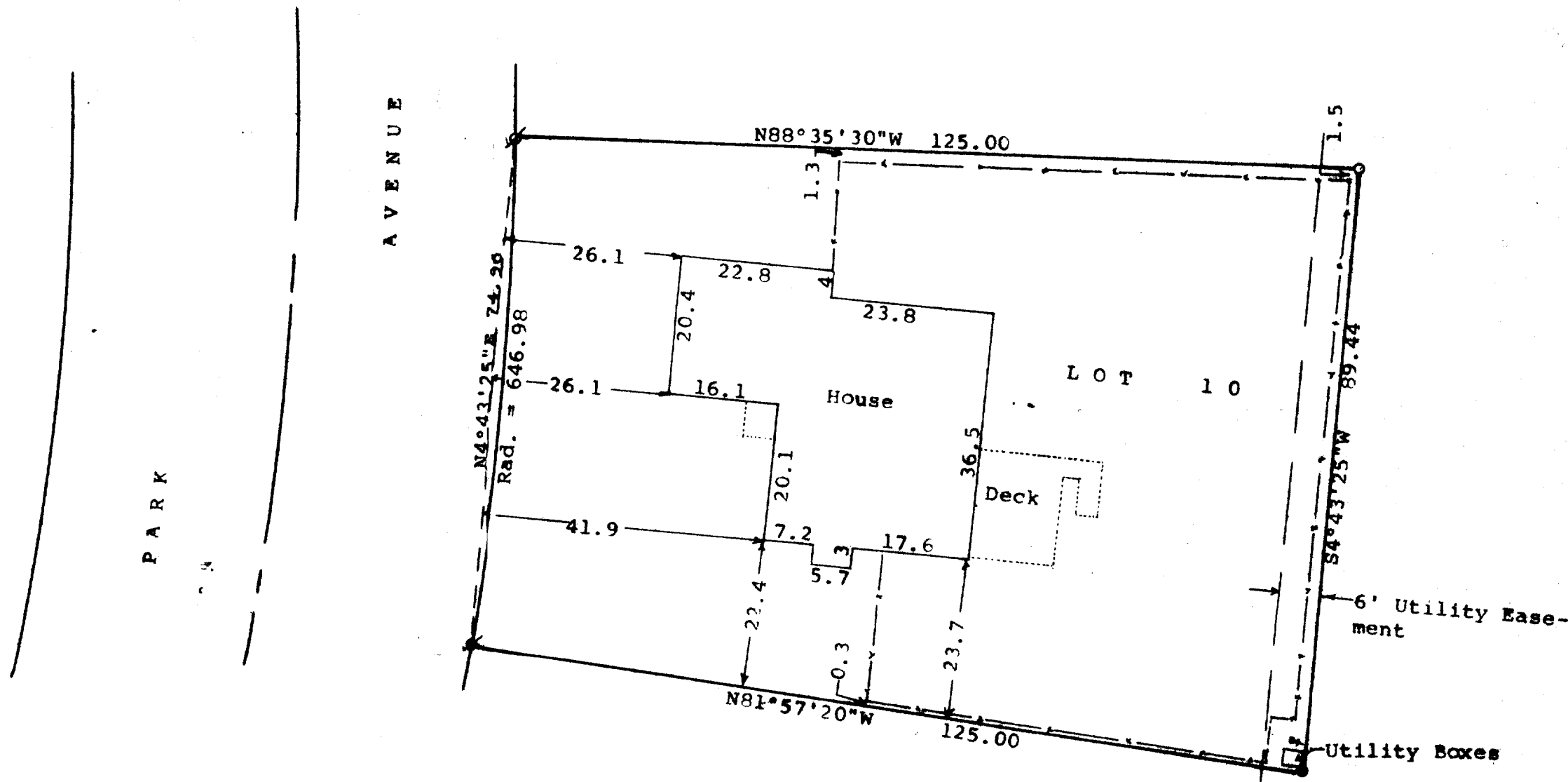

Scale - 1" = 20'
 ○ = 3/4" Iron Pipe Set
 ⦿ = 1" Iron Pipe Found
 ⦿ = 1" Iron Rod Found
 ● = 2" Iron Pipe Found
 --- = Fence Line

Bearings are those given on the recorded
 plat of Allynhurst Addition No. 3
 Survey ordered by:
 Century 21, Skandia Realty
 312 South 7th Street
 Delavan, WI 53115



STATE OF WISCONSIN)
 COUNTY OF WALWORTH) SS

I, George T. Dunham, Surveyor, certify that I have surveyed the property described as follows:

Lot 10, Block 14, Allynhurst Addition No. 3, a subdivision of Outlot 1, Block 14 and Outlot 1, Block 15, Allynhurst Addition No. 2, located in the Northeast 1/4 of the Northwest 1/4 of Section 20, T 2 N, R 16, E, City of Delavan, Walworth County, Wisconsin,

and that the plat shown hereon is a correct representation thereof and shows the size and location of the property, its exterior boundaries, the location of all visible structures and dimensions of all principal buildings thereon, boundary fences, apparent easements, roadways and visible encroachments, if any, and that I have surveyed the property hereon described, according to the official records, to the best of my knowledge and belief
 December 10, 1992

George T. Dunham
 George T. Dunham, Surveyor

