

**ABELL
SURVEYING & MAPPING**
DELAVAN, WISCONSIN 53115
414-728-6737

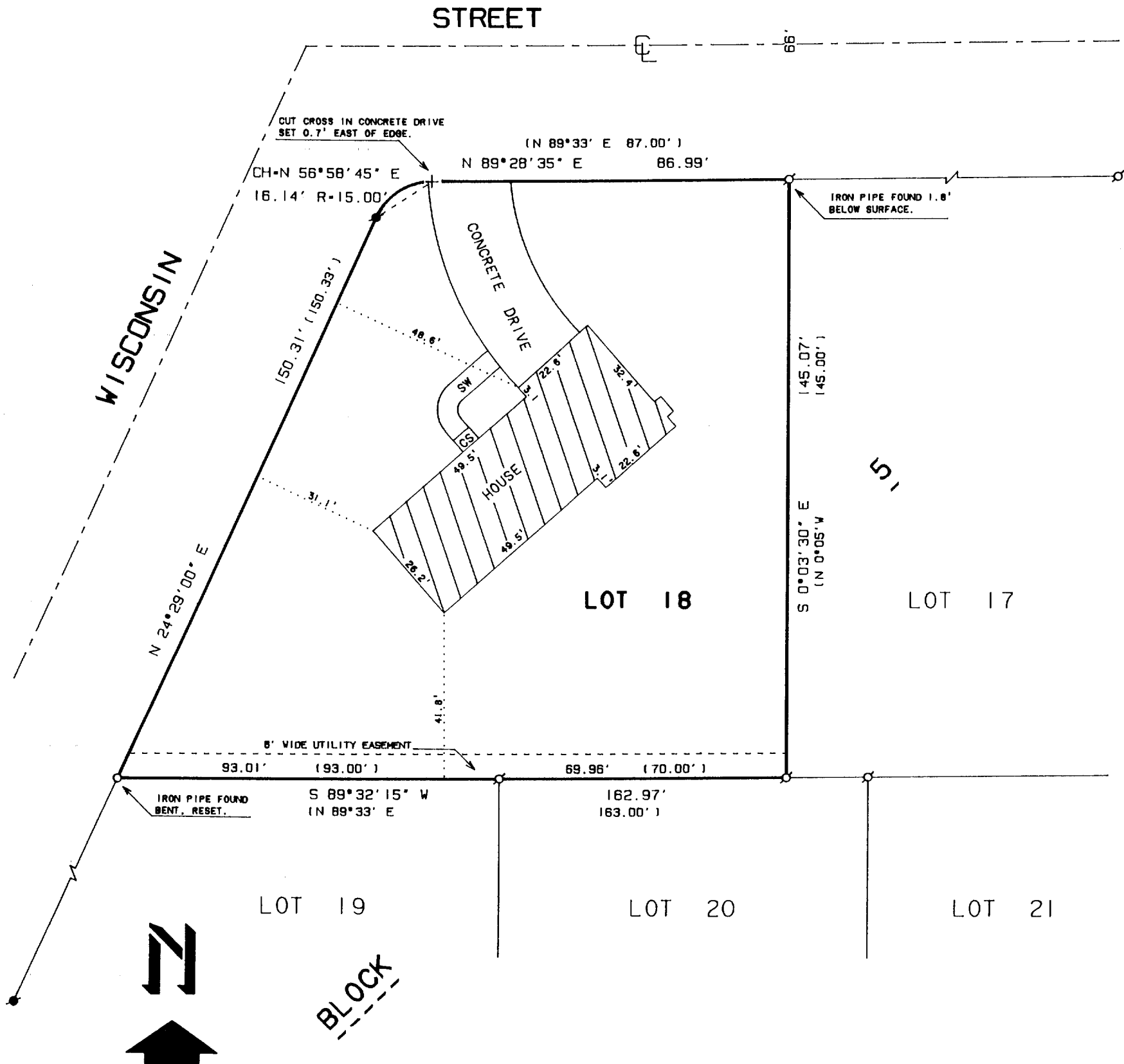

SCALE 1" = 30'
LEGEND

- ⊘ - IRON PIPE FOUND
- - CONCRETE MONUMENT FOUND
- - IRON PIPE SET
- ⊕ - CUT CROSS IN CONCRETE SET
- SW - SIDEWALK
- CS - CONCRETE STOOP
- () - RECORDED AS

NOTE: BEARINGS ARE REFERENCED TO THE RECORDED SUBDIVISION PLAT.

ORDERED BY: PROFESSIONAL REALTY
706 E. GENEVA ST.
DELAVAN, WI. 53115

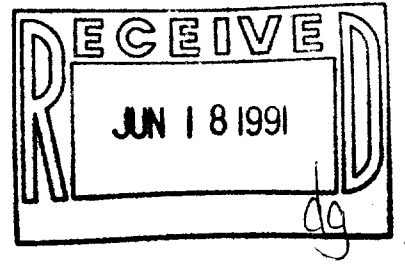

PLAT OF SURVEY OF
LOT 18, BLOCK 5, SPRINGS PARK SUBDIVISION ADDITION
NO. 1, LOCATED IN THE CITY OF DELAVAN, WALWORTH
COUNTY, WISCONSIN.

I HEREBY CERTIFY THAT I HAVE SURVEYED THE ABOVE DESCRIBED PROPERTY AND THAT THE ABOVE MAP IS A TRUE REPRESENTATION THEREOF AND SHOWS THE SIZE AND LOCATION OF THE PROPERTY, ITS EXTERIOR BOUNDARIES, THE LOCATION OF ALL VISIBLE STRUCTURES AND DIMENSIONS OF ALL PRINCIPAL BUILDINGS THEREON, BOUNDARY FENCES, APPARENT EASEMENTS, ROADWAYS AND VISIBLE ENCROACHMENTS, IF ANY, TO THE BEST OF MY KNOWLEDGE AND BELIEF.

THIS SURVEY IS MADE FOR THE USE OF THE PRESENT OWNERS OF THE PROPERTY, AND ALSO THOSE WHO PURCHASE, MORTGAGE, OR GUARANTEE THE TITLE THERETO WITHIN ONE (1) YEAR FROM DATE HEREOF.

David F. Abell
DAVID F. ABELL
WISCONSIN REGISTERED LAND SURVEYOR, S-1596

March 28, 1991
DATE JOB NUMBER - 91045

NOTE: THIS IS NOT A CERTIFIED COPY UNLESS SEALED.

002-1062

XSPS1 00011