

**ROBERS & BOYD, INC.**  
**CONSULTING ENGINEERS & LAND SURVEYORS**

PHONE (414) 763-2652

116 E. CHESTNUT ST.

BURLINGTON, WIS. 53105

PLAT OF SURVEY AND PROPOSED HOUSE LOCATION "A" STREET 66' WIDE

Lot 14, Block 3, Bella Vista Subdivision,  
 Village of Darien, Walworth County,  
 Wisconsin.

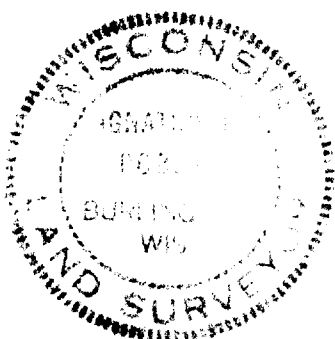
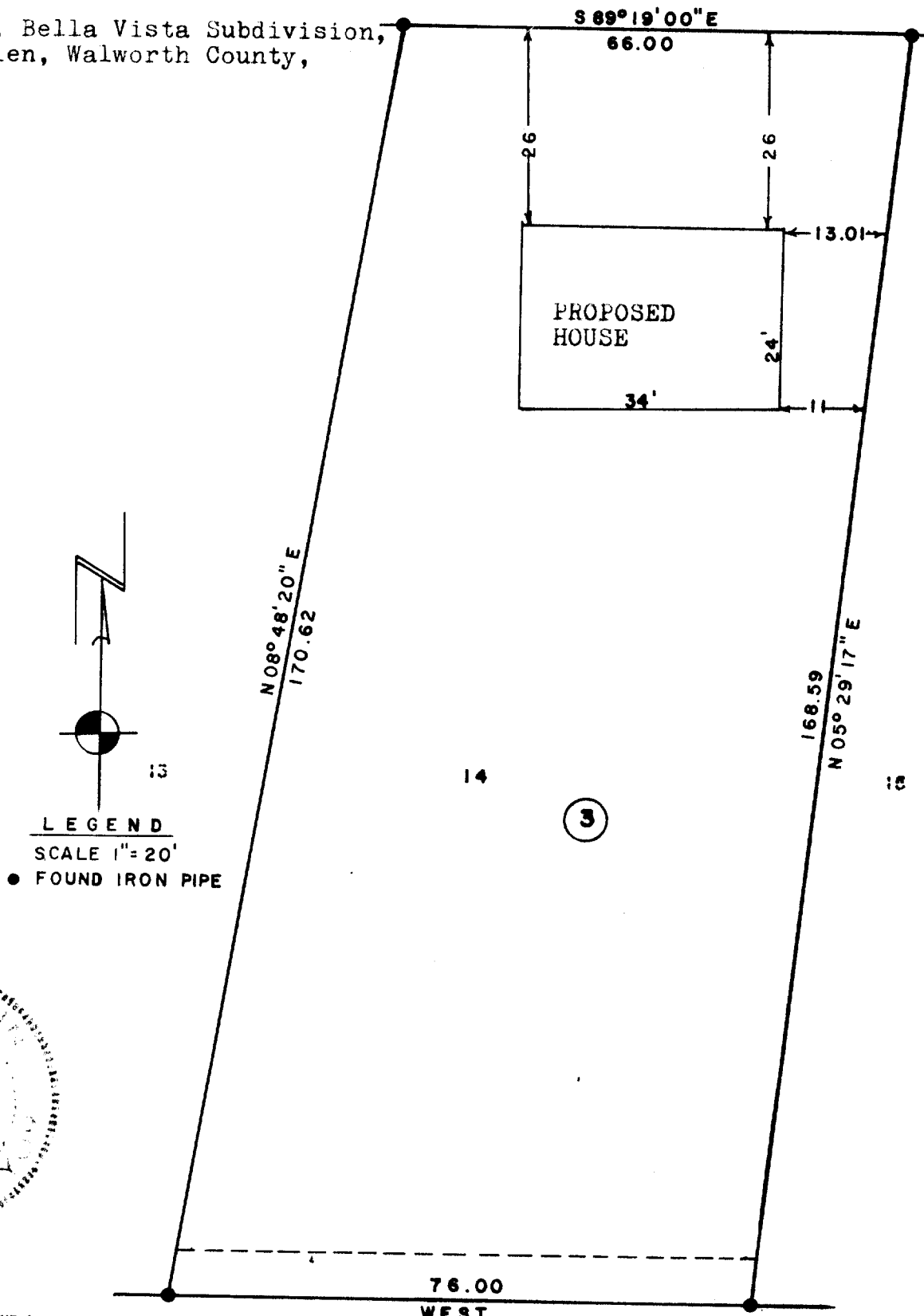

I HEREBY CERTIFY THAT WE HAVE SURVEYED THE LANDS DESCRIBED  
 ABOVE ACCORDING TO OFFICIAL RECORDS AND THAT THE PLAT  
 DRAWN HEREON IS A CORRECT REPRESENTATION OF SAID SURVEY.

WIS. REG. LAND SURVEYOR

5787

DATE 6-11-75

JOB NO. 75077-I