

GEORGE T. DUNHAM
SURVEYING & SUBDIVIDING
DELAVER, WISCONSIN

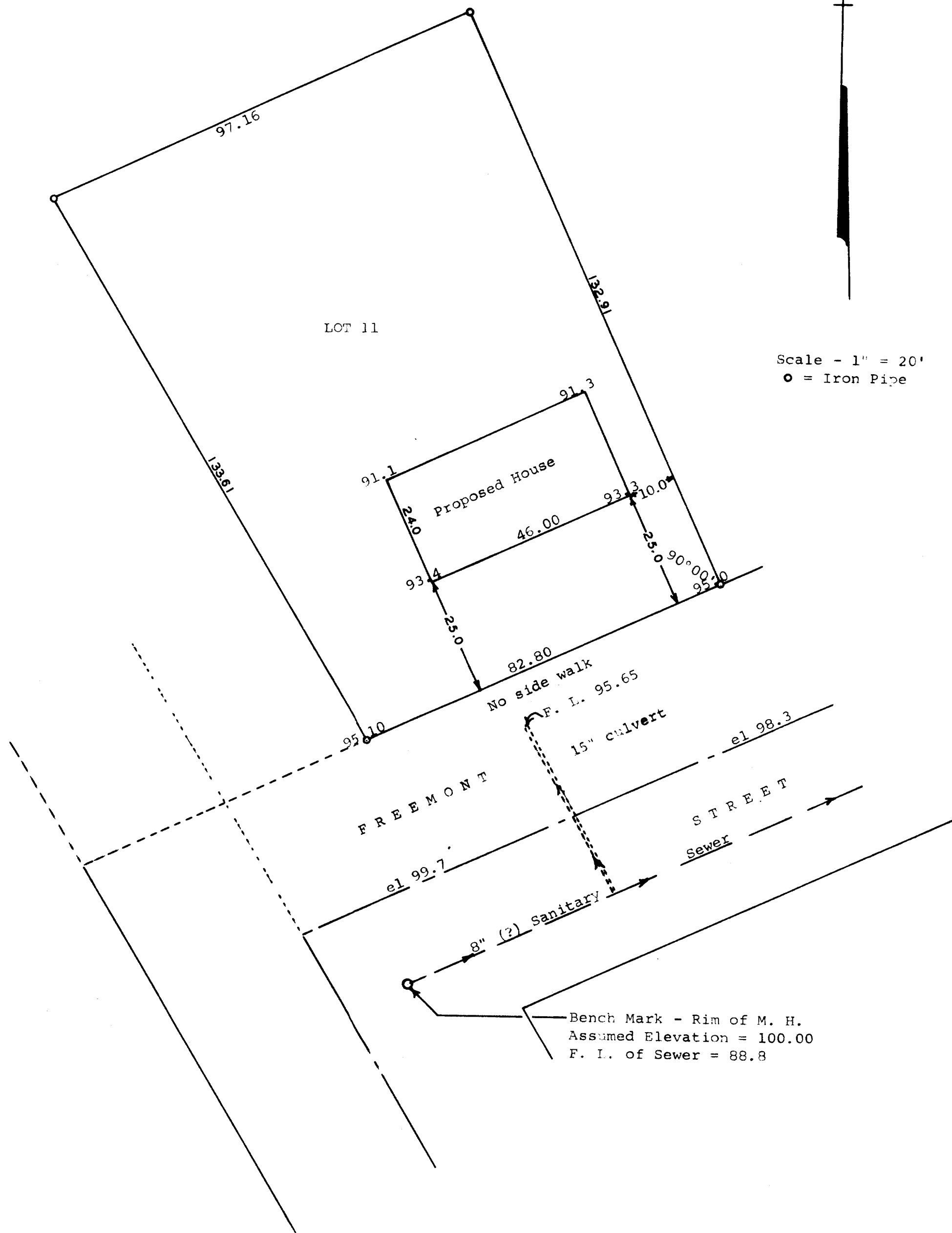

Scale - 1" = 20'
○ = Iron Pipe



STATE OF WISCONSIN) SS
COUNTY OF WALWORTH)

I, George T. Dunham, Surveyor, certify that I have surveyed the property described as follows,
Lot 11 in Block 23, Four Bruces Addition to the Village of Darien, Walworth County, Wisconsin,
and that the above plat is an accurate survey and a true representation thereof and correctly shows the exterior boundary lines and that there are no buildings on saidlot at this time and we did stake a foundation for a house with the dimensions as shown above.
March 7, 1974

George T. Dunham
George T. Dunham, Surveyor

