

of
Lot 51 of The Ponds of Darien,

Surveyed for: **RBS Enterprises**
606 Market Street #102
Elkhorn, Wisconsin. 53121

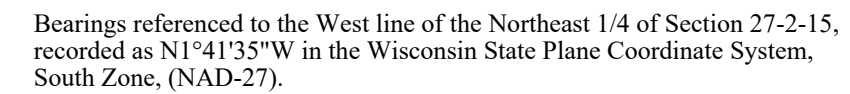

- 1) This Plat of Survey is not certified unless signed and sealed in red ink.
- 2) This survey is subject to Wisconsin lien laws. This Plat of Survey is the notice of intent to file lien. Lien waiver required.
- 3) The Survey Date shown on this Plat of Survey is the completion date of the field work.
- 4) The approximate location of underground utilities are shown as flagged by diggers hotline.

All rights reserved. No part of this survey plat may be reproduced or transmitted in any form by any means - graphic, electronic, or mechanical, including photocopying, tracing, or information storage and retrieval systems - without permission in writing from Douglas G. Olson, Olson Land Surveying, LLC.

This survey is made for the exclusive use of the present owners of the property, and also those who purchase, mortgage or guarantee title thereto, within one year from the date hereof.

Revisions: No. 1 – Proposed House
No. 2 – Erosion Control
No. 3 – House Staked with
Offsets, Existing
Ground Elevations

Scale in feet
1" = 20'



A horizontal graphic scale bar with alternating black and white segments. The segments are labeled from left to right: 0', 10', 20', 40', and 60'.

45 South Wisconsin Street | P.O. Box 322
Elkhorn, Wisconsin. 53121
Telephone: (262) 723-3434
Facsimile: (262) 723-8044
Email: doug@olsonsurveying.com
Website: www.olsonsurveying.com



OLSON
LAND SURVEYING, LLC
Rural | Residential | Commercial

LEGEND OF SYMBOLS & ABBREVIATIONS

Found County Section Corner	N	North
Found Iron Pipe	S	South
Found Iron Rod	E	East
Set Iron Pipe, 1" dia.	W	West
Set Iron Pipe, 1" dia. <input type="checkbox"/> Catch	B	Beings
() Recorded Information	D	Degrees
Light Pole <input type="checkbox"/> Fire Hydrant	S	Seconds
Light Box or Pedestal	I	In Distances
Manhole	F	Feet
Water Valve	I	Inches
Asphalt Surface	—	Concrete Surface

Sheet 1 of 1 Sheets

Drawing Name:

Job Reference Number

2024.053

2024.053