

# Plat of Survey

of

## Lot 51 of The Ponds of Darien,

a subdivision recorded August 16, 2006 in Cab. D of Plats of Walworth County on Slide 69 as Document Number 685466 and located in the Northwest 1/4 and the Southwest 1/4 of the Northeast 1/4 of Section 27, Town 2 North, Range 15 East, Village of Darien, Walworth County, Wisconsin.

Surveyed for: **RBS Enterprises**  
606 Market Street #102  
Elkhorn, Wisconsin. 53121

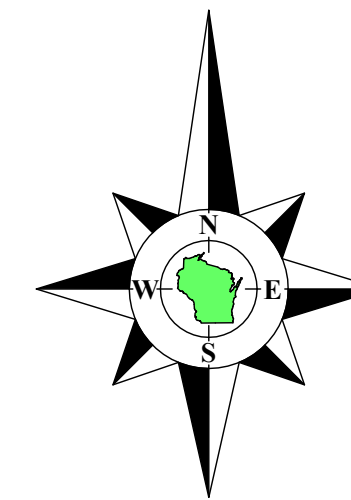

Bearings referenced to the West line of the Northeast 1/4 of Section 27-2-15, recorded as N1°41'35"W in the Wisconsin State Plane Coordinate System, South Zone, (NAD-27).

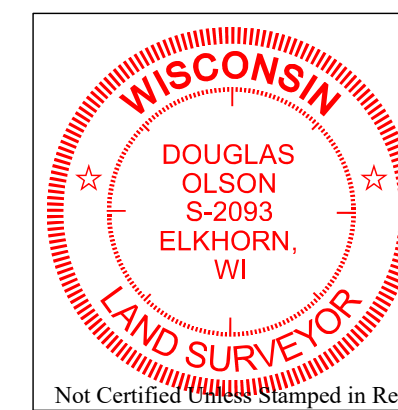

### Notes:

- 1) This Plat of Survey is not certified unless signed and sealed in red ink.
- 2) This survey is subject to Wisconsin lien laws. This Plat of Survey is the notice of intent to file lien. Lien waiver required.
- 3) The Survey Date shown on this Plat of Survey is the completion date of the field work.

Copyright © 2024 by Olson Land Surveying, LLC.

All rights reserved. No part of this survey plat may be reproduced or transmitted in any form by any means - graphic, electronic, or mechanical, including photocopying, tracing, or information storage and retrieval systems - without permission in writing from Douglas G. Olson, Olson Land Surveying, LLC.

I hereby certify that I have surveyed the above described property in compliance with Chapter A-E 7 of the Wisconsin Administrative Code and that the map hereon is correct to the best of my professional knowledge and belief and shows the size and location of the property, its exterior boundaries, the location and dimensions of all visible structures thereon, boundary fences, apparent easements and roadways and visible encroachments, if any.

This survey is made for the exclusive use of the present owners of the property, and also those who purchase, mortgage or guarantee title thereto, within one year from the date hereof.

  
Douglas G. Olson  
Wisconsin Professional Land Surveyor - 2093

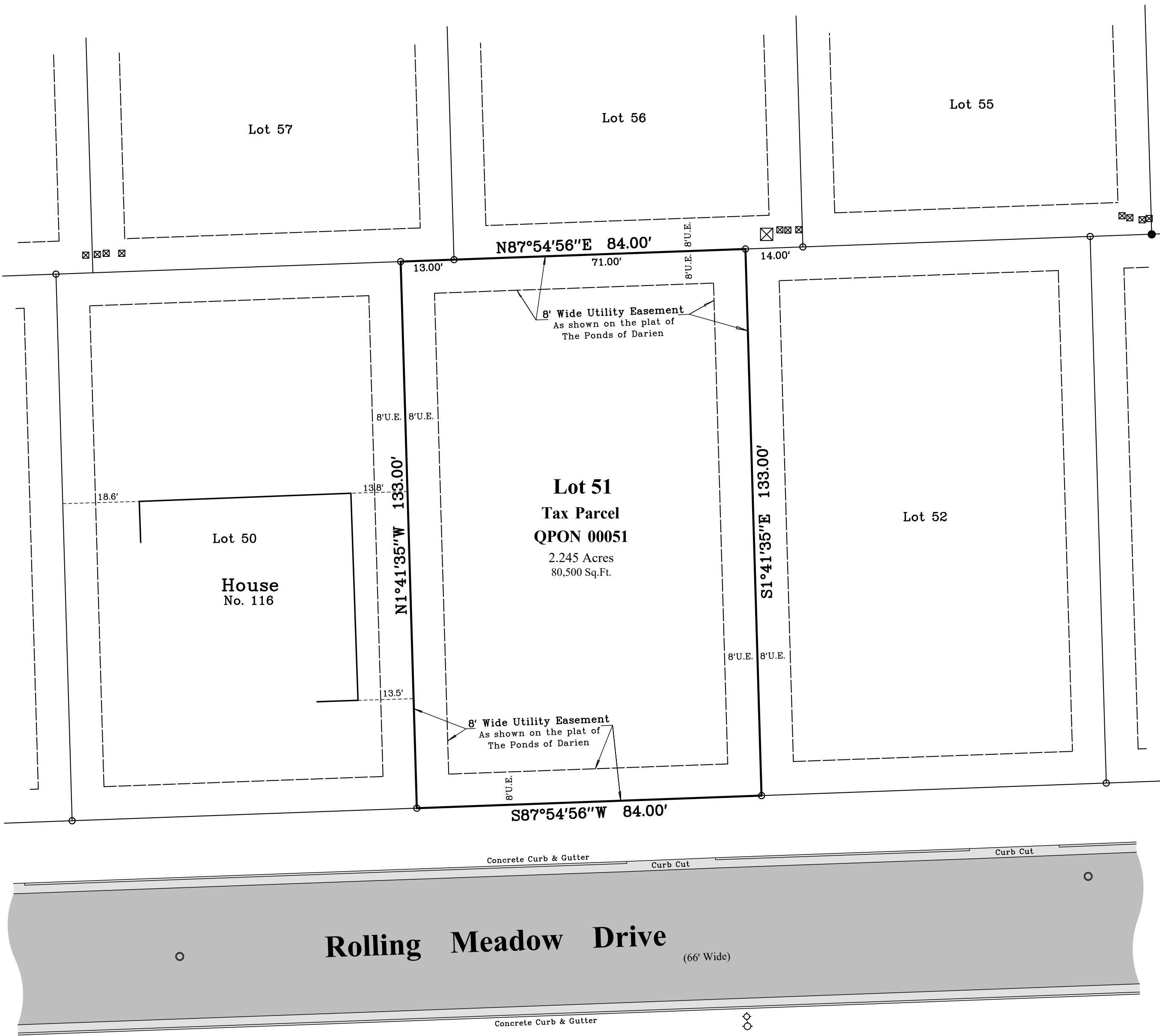

Survey Date: May 8, 2024.  
Revisions:

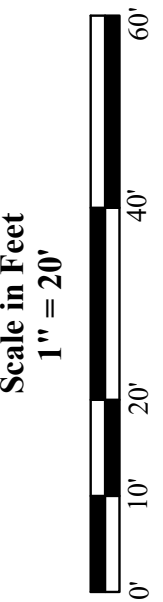

45 South Wisconsin Street | P.O. Box 322  
Elkhorn, Wisconsin. 53121  
Telephone: (262) 723-3434  
Facsimile: (262) 723-8044  
Email: doug@olsonsurveying.com  
Website: www.olsonsurveying.com



**Legend of Symbols & Abbreviations**

N	North	Section	Corner
S	South	Found Iron Pipe	Found Iron Rod
E	East	Recorded Information	Light Pole
W	West	Basin	Box or Pole
In	In	Basin	Water Valve
Degrees	Degrees	Asphalt Surface	Concrete Surface
Seconds	Seconds		
In	In		
Feet	Feet		
Feet	Feet		

Sheet 1 of 1 Sheets  
Drawing Name:  
Job Reference Number  
**2024.053**  
**2024.053**