

Property Exhibit

of a

Proposed Annexation

from the
Town of Darien
to the
Village of Darien

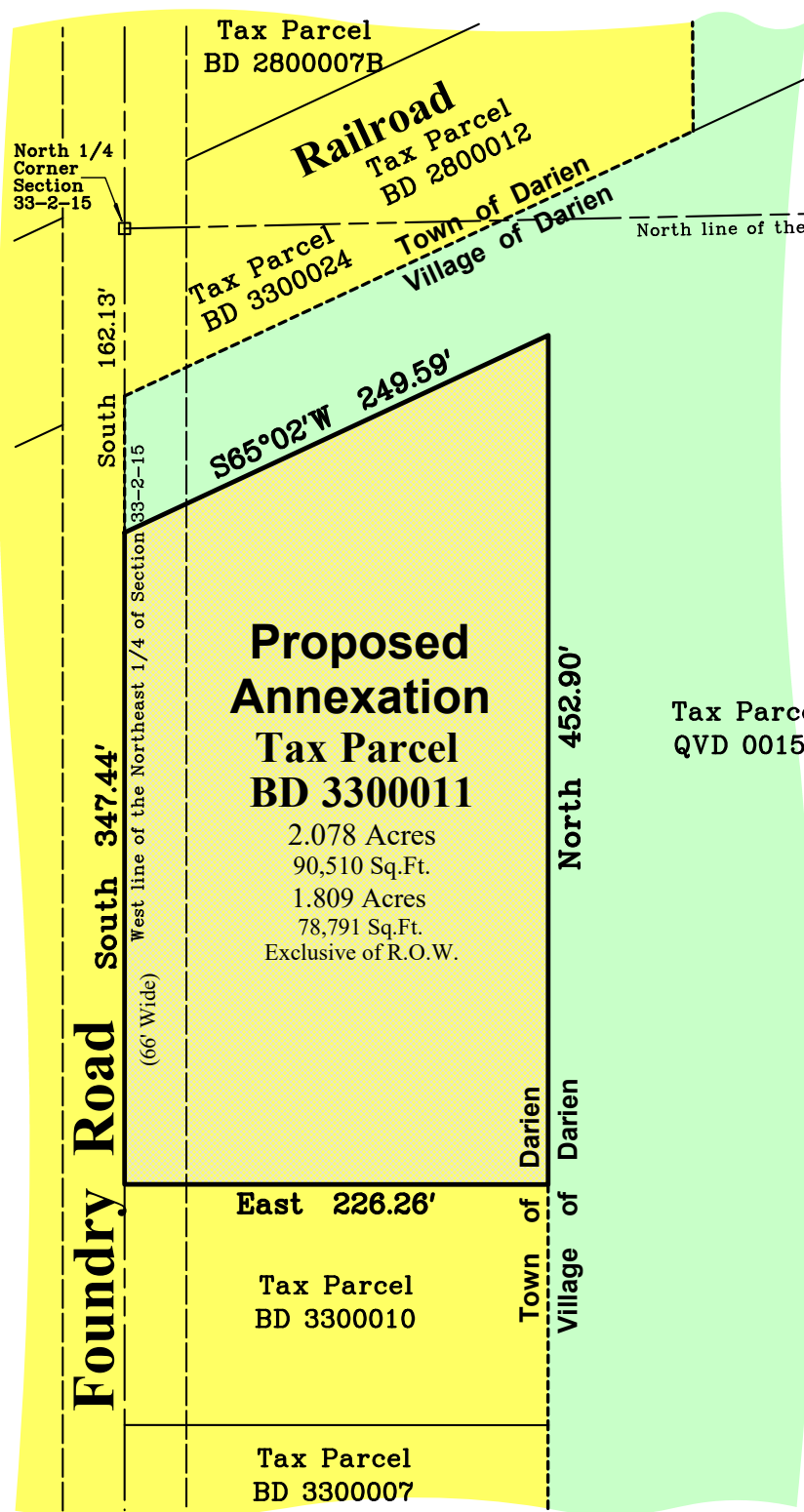

Description of Proposed Annexation

A parcel of land located in the NE 1/4 of Section 33, T2N, R15E, Walworth County, Wisconsin, described as follows: Commencing at the North 1/4 corner of said Section 33; thence South along the North-South 1/4 Section line 162.13 feet to the place of beginning, thence continue South along the North-South 1/4 Section line 347.44 feet; thence East 226.26 feet; thence North parallel to said North-South 1/4 Section line 452.90 feet; thence South 65° 02' West 249.59 feet to the place of beginning, Town of Darien, County of Walworth, State of Wisconsin.

Prepared for: **Fettig Industries, Inc.**
N2900 Foundry Road
Darien, Wisconsin. 53114

Location Sketch

The Southeast 1/4 of Section 28, &
the Northeast 1/4 of Section 33,
Town 2 North, Range 15 East

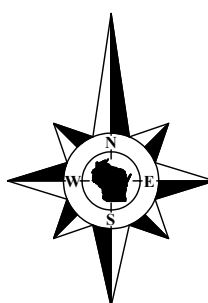

Bearings referenced to a record bearing of South on the West line of the Northeast 1/4 of Section 33-2-15.

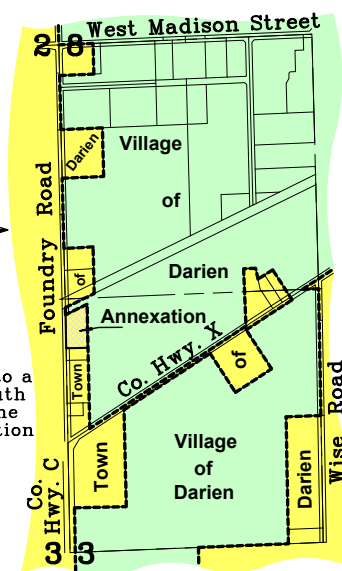

Mapping date: September 13, 2023.

Scale in Feet. 1"=100'



Bearings referenced to the South line of the Southwest 1/4 of Section 35-1-15, recorded as N87°15'32"E in the Wisconsin State Plane Coordinate System, South Zone, (NAD-27).

Job reference no. 2023.084

OLSON
LAND SURVEYING, LLC

Rural | Residential | Commercial

45 South Wisconsin Street | P.O. Box 322
Elkhorn, Wisconsin. 53121
Telephone: (262) 723-3434
Facsimile: (262) 723-8044
Email: doug@olsonsurveying.com
Website: www.olsonsurveying.com