

PLAT OF SURVEY  
-OF-

LOT 6 OF "OAK RIDGE SUBDIVISION", LOCATED IN THE SOUTHEAST 1/4 OF THE SOUTHEAST 1/4 OF SECTION 27, TOWNSHIP 2 NORTH, RANGE 15 EAST OF THE FOURTH PRINCIPAL MERIDIAN, IN THE VILLAGE OF DARIEN, COUNTY OF WALWORTH AND STATE OF WISCONSIN.

SURVEY FOR: TK BUILDING AND HOME IMPROVEMENT

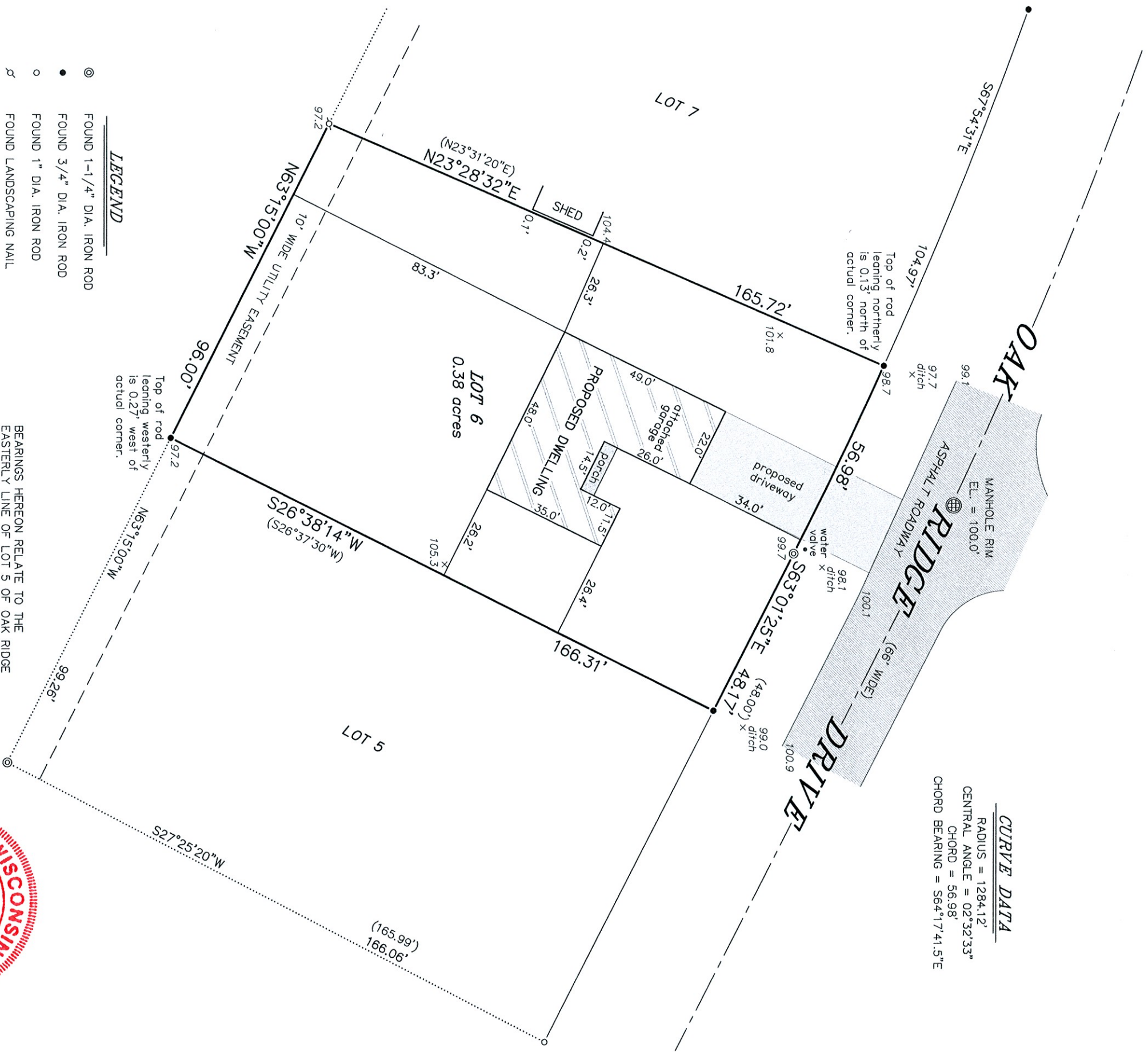

"I, HEREBY CERTIFY THAT I HAVE SURVEYED THE ABOVE DESCRIBED PROPERTY AND THAT THE ABOVE MAP IS A CORRECT REPRESENTATION THEREOF AND SHOWS THE SIZE AND LOCATION OF THE PROPERTY, ITS EXTERIOR BOUNDARIES, THE LOCATION OF ALL VISIBLE STRUCTURES AND DIMENSIONS OF ALL PRINCIPAL BUILDINGS THEREON, BOUNDARY FENCES, APPARENT EASEMENTS, ROADWAYS AND ENCROACHMENTS, IF ANY."

"THIS SURVEY IS MADE FOR THE USE OF THE PRESENT OWNERS OF THE PROPERTY, AND THOSE WHO PURCHASE, MORTGAGE, OR GUARANTEE THE TITLE THERETO WITHIN ONE YEAR FROM DATE HEREOF."

- LEGEND**
- ⊙ FOUND 1-1/4" DIA. IRON ROD
  - FOUND 3/4" DIA. IRON ROD
  - FOUND 1" DIA. IRON ROD
  - ✕ FOUND LANDSCAPING NAIL
  - ( ) RECORDED AS
  - 100.0 EXISTING ELEVATION

BEARINGS HEREON RELATE TO THE  
EASTERLY LINE OF LOT 5 OF OAK RIDGE  
SUBDIVISION, ASSUMED BEARING OF  
SOUTH 27°25'20" WEST AS PLATTED.



THIS IS NOT AN ORIGINAL PRINT  
UNLESS THIS SEAL IS RED.

**SATTER SURVEYING, LLC**  
LAND SURVEYS, MAPPING AND PLANNING  
272 ORIGIN STREET  
BURLINGTON, WI 53105  
262-661-4239

*Thomas L. Satter*  
THOMAS L. SATTER S-2850

JULY 27, 2020 072005  
DATE JOB NUMBER