

# FOUNDATION SURVEY

LOT 36, THE PONDS OF DARIEN, AND LOCATED IN THE SW 1/4 OF THE NE 1/4 OF SECTION 27, T.2N., R.15E. OF THE 4TH P.M., VILLAGE OF DARIEN, WALWORTH COUNTY, WISCONSIN.

STATE OF WISCONSIN  
COUNTY OF ROCK SS.

I HEREBY CERTIFY THAT I HAVE SUPERVISED THE SURVEY OF THE PROPERTY DESCRIBED ABOVE FOR THE EXCLUSIVE USE OF RANDY GADDINI AND THAT TO THE BEST OF MY KNOWLEDGE AND BELIEF THE PLAT HEREON DRAWN CORRECTLY REPRESENTS SAID SURVEY AND ITS LOCATION AND COMPLIES WITH CHAPTER A-E7.

GIVEN UNDER MY HAND AND SEAL THIS 2nd DAY OF NOVEMBER, 2017, AT JANESVILLE, WISCONSIN.

*Ry M Combs*  
\_\_\_\_\_  
RYAN M. COMBS, PLS NO. 2677

If the surveyor's signature is not red in color, the map is a copy and may contain unauthorized alterations. The certification contained hereon shall not apply to any copies.

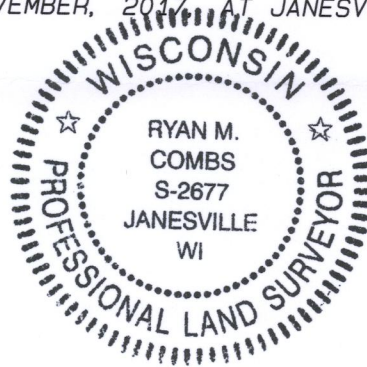

## ROLLING MEADOW DRIVE

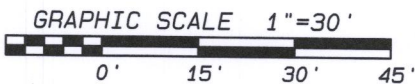
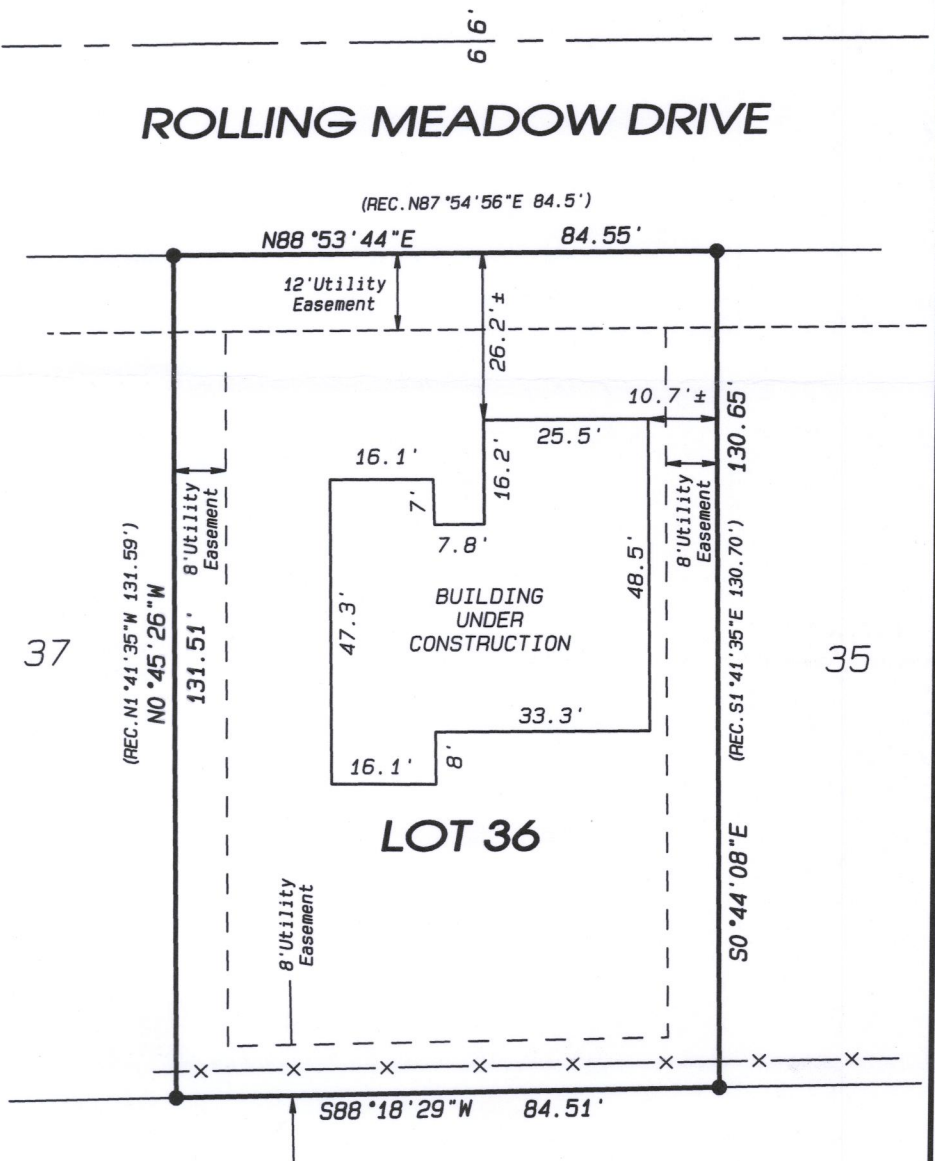

### LEGEND:

- FOUND 3/4" IRON PIN
- X— FENCE

### NOTES:

FIELD WORK COMPLETED NOVEMBER 1, 2017.

THIS SURVEY IS SUBJECT TO ANY AND ALL EASEMENTS AND AGREEMENTS, RECORDED AND UNRECORDED.

ASSUMED N0°45'26"W ALONG THE WEST LINE OF SAID LOT 36.

Project No. 117 - 304 For: GADDINI



- LAND SURVEYING
- LAND PLANNING
- CIVIL ENGINEERING

109 W. Milwaukee St.  
Janesville, WI 53548  
www.combsurvey.com

tel: 608 752-0575  
fax: 608 752-0534

OPON - 26

001-607