

PREPARED FOR:
LETICIA NUNEZ
SHOREWEST REALTY

PLAT OF SURVEY

- OF -

LOT 19, OLESTON'S SUBDIVISION, LOCATED IN THE NE 1/4
AND SE 1/4 OF SECTION 27, TOWN 2 NORTH, RANGE 15 EAST,
VILLAGE OF DARIEN, COUNTY OF WALWORTH AND STATE
OF WISCONSIN.

PATHFINDER SURVEYING INC.
(formerly)
J.K. SURVEYING INC.
P.O BOX 322
LAKE GENEVA, WI. 53147
WWW.PATHFINDERSURVEYING.NET
262-248-8303

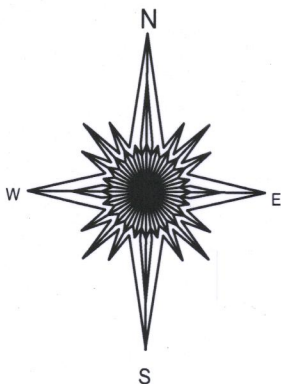
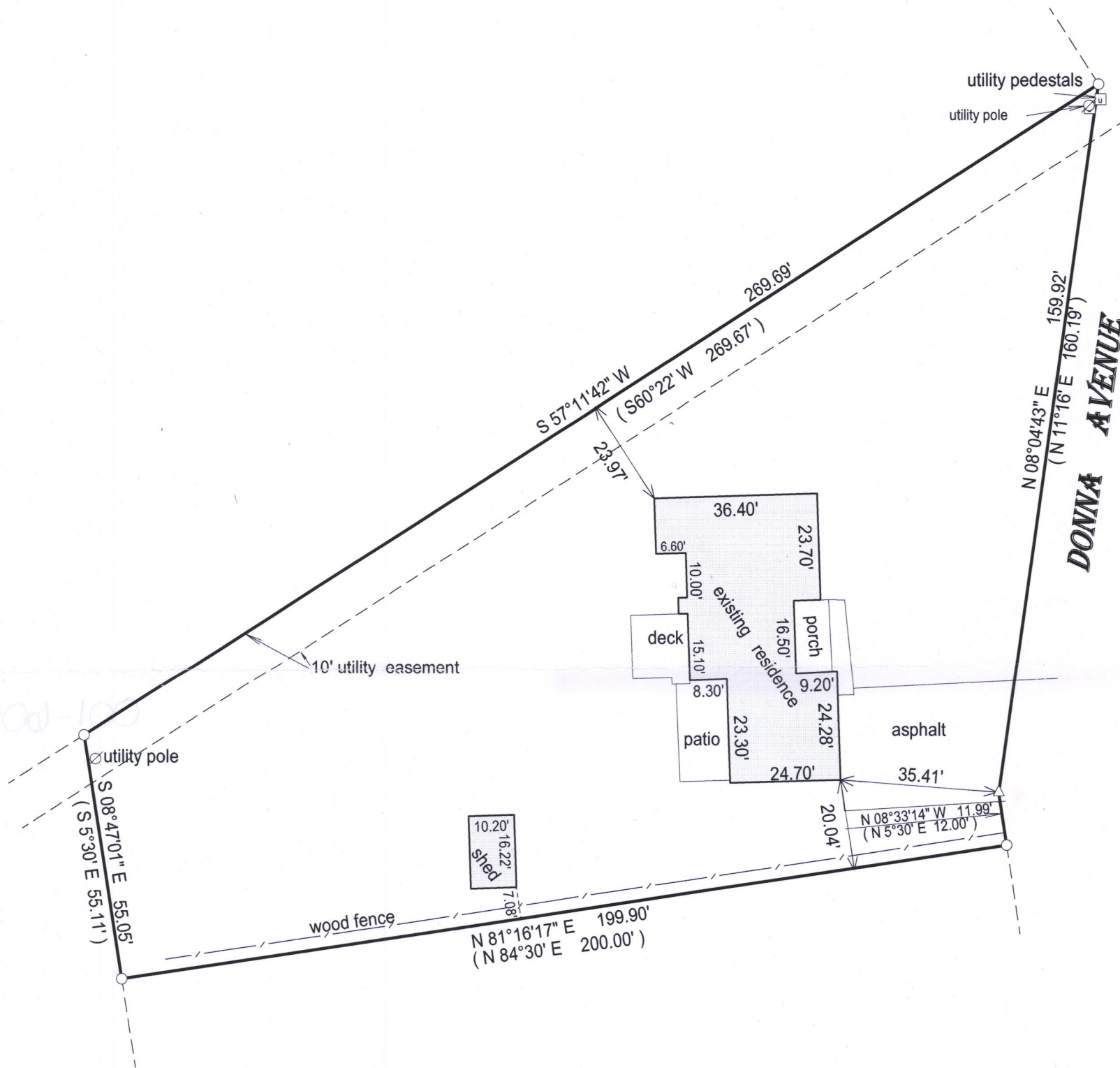

30 0 30 60 90

BASIS OF BEARING OF THIS PLAT: THE US STATE PLANE COORDINATE
SYSTEM SOUTH ZONE NAD 83 (2011) WISCORS.

I hereby certify that I have surveyed the above- described property and the
above map is a true representation thereof and shows the size and
location of the property, its exterior boundaries, the location and
dimensions of all structures thereon, fences, apparant easements and
roadways and visible encroachments if any.

This survey is made for the present owners of the property, and those who
purchase, mortgage, or guarantee the title thereto, within one year from
the date hereof.

DATED THIS 9th day of May, 2017.



JEFFREY L. KIMPS S - 2436
Wisconsin Professional Land Surveyor
(original if signed in red)

() = recorded as

□ = found iron bar

○ = found iron pipe

● = set iron pipe

■ = set iron bar

SCALE 1" = 30'

JOB # 17-105

TAX ID #
QO 00019

001-605